COMPLETE Associated Press Telegraphic Reports

Oakland Tribune.

WEATHER FORECAST—SAN FRANCISCO AND VICINITY—GENERALLY CLOUDY AND FOGGY TONIGHT AND FRIDAY; FRESH WEST WIND.

VOL. LXII | OAKLAND, CALIFORNIA, THURSDAY EVENING, SEPTEMBER 15, 1904 | 12 Pages | NO. 22

RUSSIAN CRUISER WILL BE DISMANTLED

BRAVE BERKELEY WOMEN FIGHT FLAMES

BRAVE WOMEN FIGHT FIERCE FLAMES.

MRS. J. C. WRIGHT.

Save Their Homes and Children From Burning—Battle in the Mountains.

BERKELEY, Sept. 15.—Through the bravery of his wife and sister, Mrs. A. N. Turner, Oscar Hottle of 2022 Bonar street was enabled to save the lives of his three children and his home from destruction by fire in a dangerous blaze at 6 o'clock this morning. The three were seated at breakfast when Mrs. Turner, who is here on a visit, chanced to go into the room where the children were sleeping.

INTERIOR OF ROOM ABLAZE.

Mrs. Turner was horrified to find the interior of the room ablaze and called to Mr. and Mrs. Hottle. Without further ado the brave woman sprang to the rescue of the little tots, who were slowly being smothered in the dense smoke. The eldest of the children, Jasper, is aged 11, Cady is aged 4, while the third of the children is an infant 2½ months old.

FORM A BUCKET BRIGADE.

There was no time to ring in an alarm, if the dwelling was to be saved, and Mr. Hottle and his willing helpers formed a bucket brigade. Despite the fact that the woodwork was ablaze the trio soon had the blaze under control by forming a systematic line by which buckets of water were passed from the sink to the burning room.

WOMEN ARE MODEST.

Mrs. Hottle and Mrs. Turner are exceedingly modest over their achievement, while Mr. Hottle declares that if it had not been for their aid the children might have been burned to death and the house destroyed.

"We were so eager to save our children that we did the best we could," declared Mrs. Hottle this morning. "There was not much time to think, so after we rescued the children we fought the flames with buckets of water. It is the most dreadful experience that I ever went through in my life."

The fire was started through the flame of a lamp igniting lace drapings about a dresser. The loss will be covered by $200.

BRAVE WOMEN.

BERKELEY, September 15.—Private telegraphic advices that reached Berkeley today, tell of the extraordinarily brave manner in which Mrs. John C. Wright, the wife of one of the most prominent local merchants, saved the summer residence, in which she is staying with a number of friends, and probably the lives of her children, at a critical moment in the fire that is now sweeping through the Santa Cruz mountains. To Mrs. Wright belongs the credit of having organized an impromptu fire fighting brigade that was enabled, by a dint of hard work, to keep back the destructive flames that were sweeping everything in their path.

PRETTY HOME SAVED.

With her sister, Mrs. Julius Salzberger and her sister-in-law, Mrs. Mary Mowry, Mrs. Wright is spending the summer at the country residence of her father-in-law, at Ben Lomond. The cottage was charmingly situated among dense foliage and high redwood trees, but this almost proved the undoing of the pretty place. Mrs. Wright had the rare presence of mind, when the fire was more than a mile away, but sweeping rapidly in the direction of the cottage, to order that

(Continued on Page 3.)

HIGGINS IS NAMED FOR GOVERNOR.

Republicans of New York State Are Unanimous—Woodruff Withdraws Name.

SARATOGA, N. Y., September 15.—The second day of the Republican State Convention disclosed no material change in the situation as regards the Gubernatorial nomination. The Kings County men, the political bodyguard of Mr. Woodruff, apparently were as determined as ever.

TRY TO COMPROMISE.

During the later hours last night and early to-day there was an effort on the part of the leaders on both sides to fill up the delegations, so as to make the largest possible showing should the matter come to an actual vote under the terms of the Kings County resolution providing for an individual roll call. Attempts were made to induce the Kings County delegation to consent to a modification of the resolution so as to allow undisputed delegations to vote as a whole and chairmen of delegations to cast the vote of absentees.

The efforts were futile, however, and there appeared little possibility of any concerted action on the part of the Kings County people to avert the threatened clash on the convention floor.

CALLED TO ORDER.

When the convention was called to order State Senator George R. Malby was presented as permanent chairman. His speech was chiefly devoted to a review of the Republican administration for the last ten years.

The chairman then called for the report of the Committee on Resolutions and the Platform was presented and adopted without discussion.

THE PLATFORM.

Following is a synopsis of the Republican platform:

"The Republicans of the Empire State, the home of Theodore Roosevelt, in convention assembled, congratulate the country on the splendid results of the recent elections in Oregon, Vermont and Maine, and the inspiration they have given to the cause of Roosevelt and Fairbanks.

"We repeat and confirm the pledge made to President Roosevelt by our State convention two years ago, of unfaltering confidence and unwavering support.

"We endorse the platform of the Republican National convention in Chicago in June last, in all its declarations particularly those in favor of the maintenance of the gold standard and protection to American workmen and the industries by which they thrive.

COMMON SENSE.

"We appeal for support to the common sense of those who do not believe in change for the sake of making a

(Continued on Page 3.)

PRESIDENT IS CAREFUL.

WOULD NOT MAKE ANY SUGGESTION FOR GOVERNOR OF NEW YORK.

OYSTER BAY, L. I., September 15.—It was stated today that persistent efforts have been made to draw President Roosevelt into the contest of the Republican gubernatorial nomination, but that he has maintained that it would be improper for him to offer suggestions and that he has therefore refrained from participating in the matter in any way.

The President, accompanied by Mrs. Roosevelt, took a horseback ride today. They were interested in the effects of last night's storm, which was one of the most severe that has visited Long Island this year. It did considerable damage to trees and crops about Sagamore Hill. Several yachts in the bay were torn from their moorings. Two or three were badly damaged and one, at least, was sunk.

BOGUS BILLS FOR A MILLION.

ST. JOSEPH, Mo., September 15.—W. P. Harroun, the elevator man, surrendered himself to Sheriff Spencer today and will appear before a special grand jury summoned to investigate his acts in connection with the forging of bills of lading and warehouse receipts aggregating nearly a million dollars. Harroun learned of the warrant upon his return from Chicago, where he had gone to arrange to get money with which to compromise with his creditors.

NATION'S GUESTS.

KANSAS CITY, September 15.—The members of the Inter-Parliamentary Union, the nation's guests, arrived here from St. Louis shortly after 3 o'clock this morning and, after spending five hours in Kansas City sightseeing, continued their trip westward.

The trip from St. Louis was absolutely without incident.

The delegates left for Denver at 1 o'clock in a special train over the Chicago, Rock Island and Pacific railway.

BANKERS MEET IN NEW YORK.

AMERICAN ASSOCIATION IN SESSION. IN. NEW YORK.

NEW YORK, September 15.—Western bankers carried the floor at today's session of the convention of the American Bankers' Association. The principal speakers were A. K. Frame, president of the Waukesha National Bank of Waukesha, Wisconsin.

W. C. Robinson, president of the First National Bank of Winfield, Kansas, and Eugene E. Prussing of Chicago, whose topic was "National Banks and the Trust Company Problem."

A feature of the day was the "Call of Sections—North, South, East and West," which brought forty-five minute statements by bankers on the encouraging condition of business in the various parts of the country from which they came.

Mr. Robinson made an address.

PHILADELPHIA RAIN DOES MUCH DAMAGE.

PHILADELPHIA, Pa., September 15.—During a rain and wind-storm in this vicinity, of eleven hours' duration, the rainfall was 5.54 inches, the heaviest ever registered at the local weather bureau. Streets in all sections of the city were flooded and the cellars of business houses and dwellings inundated. Trees in the city parks were in many instances uprooted.

PROPERTY IN DANGER

HALIFAX, N. S., Sept. 15.—Fire is sweeping through a block of wooden stores on Fader's Wharf and valuable property is in danger. The storm, which come up the New England coast, is sweeping over the city, and in spite of torrents of rain the gale carried the flames toward several dwelling houses and in the direction of the Plant line property.

MILITIA CALLED.

BIRMINGHAM, Ala., September 15.—Company M, State militia, stationed here, has been ordered to Huntsville.

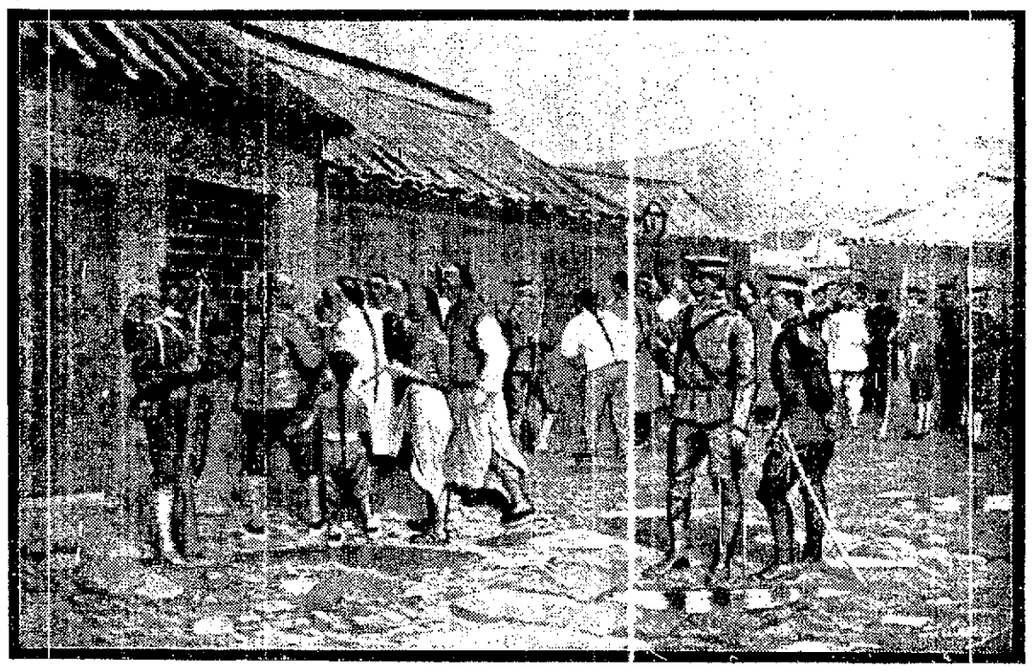

"THE BEAR CAGED!" CHINESE LOOKING AT RUSSIAN PRISONERS.

REMOVE LENA'S GUNS.

Russian Cruiser Will Be Laid Up at Mare Island.

WASHINGTON, Sept. 15.—When Secretary Morton reached the Navy Department today he expected to find awaiting him the full report of Rear Admiral Goodrich giving the exact nature of the repairs necessary to the Russian ship Lena as disclosed by the board which the Admiral appointed yesterday. The report had not arrived, but a brief dispatch had come from the Admiral dealing with a minor detail of the affair. As the message was not clear the Department has telegraphed for an explanation of its contents.

REMOVE GUNS.

It is announced at the Navy Department that this action will mean the removal from the Lena of all her fighting weapons. The one detail regarding the Lena, which has not yet been decided is what disposition shall be made of her officers and crew. Acting Secretary of State Adee today telegraphed President Roosevelt for instructions on this point and as soon as he has been heard from the decision of this Government to the effect that the Lena shall dismantle will be communicated through Rear Admiral Goodrich to Captain Berlinsky. The state-

(Continued on Page 3.)

ALL IS QUIET AT FRONT.

Still Talking About the Battle of Liao Yang.

MUKDEN, Wednesday, September 14.—(Delayed in transmission.)—Everything is quiet here. The Japanese have retired southward and it is even reported that they have evacuated Yentai. The belief prevails here that the lull may continue for several weeks.

Stirring events at the battle of Liao Yang are the sole topic among the officers and soldiers here. Heroic feats are recounted and the desperate nature of the Japanes charges south of Liao Yang and their incredible advance, repeatedly over the dead bodies of their comrades, are constantly alluded to. The Russians also made several bayonet charges, among the most brilliant being that of the Morshansk regiment, headed by its wounded colonel.

The youthfulness of the Japanese soldiers surprised the Russians. Some of them are not more than 18 years old. The reports that the Japanese bolstered up their courage with intoxicants are classed as nonsense, the best evidence to the contrary being the remarkable endurance which they displayed.

JAPANESE BUILDING FORTS.

Continue to Throw Shells Into Port Arthur.

ST. PETERSBURG, September 15.—A dispatch from Lieutenant General Stoessel, commander of the Russian military forces at Port Arthur, says the Japanese are actively constructing fortifications on the Sumhon Mountain and at other points, and that they continue to bombard the forts and the harbor. On September 2 they threw 250 shells into the town.

The Japanese, the dispatch adds, have issued a proclamation to the Russian troops, demanding their surrender.

REPUBLICANS VOTE TO UNSEAT "REGULARS".

HELENA, Mont., September 15.—The credentials committee of the Republican State convention now in session here decided today by a vote of 13 to 12 to recommend the unseating of the so-called "Regulars" (the Clark delegation), and also to deny seats to the contesting delegates from Butte. This report created a sensation when the convention assembled and brought out a storm debate. The supporters of Heinze say he will control the convention.

For Debilitated Men, Horsford's Acid Phosphate.

It ranks among the best of nerve tonics for debilitated men. Renews the vitality.

SPECIAL AUCTION SALE.

Of the fine furniture, piano, carpets, bedding, etc., 541 Santa Clara avenue, nr. Webster street, Alameda. Sale, Friday, September 16th, at 11 a. m., comprising in part: 1 fine piano, elegant parlor suits, odd parlor chairs, 1 handsome cherry table, 1 etagere, 1 dining table, chairs to match, sideboard, fine lot of China, silver and glassware, massive oak bedroom suites, hair mattresses, bedding, antique mahogany bedroom suite, range, Brussels carpets, etc., etc. All must be sold.

J. A. MUNRO & CO., Auctioneers.

Main office, 958-960 Franklin street, Oakland. Telephone Red 725. 2317 Santa Clara avenue, Alameda. Phone Alameda 105. Rooms 412-413 Call Bldg., S. F. Phone Main 5137.

AUCTION SALE

Of unclaimed freight, trunks, merchandise, etc., from the Southern Pacific Railroad Co., and furniture, goods, etc., sold for storage by order of Lyon & Dimock Warehouse Co., on Friday, September 16, 11 a. m., at the Lyon & Dimock warehouse, on Twenty-ninth street, near Grove. Sale peremptory. Terms cash.

MEYSEL & MEYSEL, Auctioneers. Office, corner Eighth and Franklin streets; phone Cedar 621.

JAPANESE NOT TO BATTLE FOR A MONTH.

All advices from the Far East indicate that another battle is not imminent, but that the Japanese are carefully preparing for a further advance northward. They are preparing to send a large force up the Liao River to the Tie Pass by boats, while small detachments are moving north of the Taitse River daily. A dispatch from Mukden says that the Japanese preliminary movements will probably occupy a month. There are no official reports from St. Petersburg, but Marshal Oyama reports that the positions of the Russians around Mukden are unchanged, General Stoessel reports that the Japanese continue to bombard Port Arthur and are actively constructing fortifications in positions they have occupied.

RUSSIA SATISFIED WITH LENA DECISION.

WASHINGTON, September 15.—Captain Berlingsky, commanding the Russian ship Lena at San Francisco, has informed Rear-Admiral Goodrich that he desires to dismantle his ship and has asked as to what extent this dismantlement should be made. Admiral Goodrich has called on the navy department for instructions on this point and the details are now being worked out between the navy and State departments. The State department is in telegraphic communication with Count Cassini, the Russian ambassador on this point and the statement is made that the incident will be closed in a short time. It is expected that the Lena will be dismantled at the navy yard, Mare Island.

Shortly after 3 o'clock today Acting Secretary Adee received a telegram from the President at Oyster Bay, approving the program he had arranged after consultation with Captain Pillsbury of the navy for the interning of the Lena. Captain Pillsbury immediately telegraphed the necessary instructions to Admiral Goodrich at San Francisco to tie up the ship. The disposition of the crew will be arranged for later.

CZAR SATISFIED.

ST. PETERSBURG, September 15.—The decision to disarm the Russian cruiser Lena, now at San Francisco, and keep her there until the end of the war, was the result of a communication from Captain Berlinsky, commander of the vessel, reporting that she required extensive repairs and that it would be difficult to complete them within the period allowed by the United States authorities.

The fact, however, that there is little disposition to criticise the disposition of the United States shows that the admiralty was not reluctant after receiving the captain's report to acquiesce to her disarmament. The comment of the Russian press also indicates a recognition of the fairness of the course of the United States, the prompt measures taken to protect the Lena being especially commended.

HOW TO FIND OUT.

Fill a bottle or common glass with your water and let it stand twenty-four hours; a sediment or settling indicates an unhealthy condition of the kidneys; if it stains the linen it is evidence of kidney trouble; too frequent desire to pass it, or pain in the back is also convincing proof that the kidneys and bladder are out of order.

WHAT TO DO.

There is comfort in the knowledge so often expressed that Dr. Kilmer's Swamp-Root, the great kidney remedy fulfills every wish in curing rheumatism, pain in the back, kidney, liver bladder and every part of the urinary passage. It corrects inability to hold water and scalding pain in passing it or bad effects following use of liquor wine or beer, and overcomes that unpleasant necessity of being compelled to go often during the day, and to get up many times during the night. The mild and the extraordinary effect of Swamp-Root is soon realized. It stands the highest for its wonderful cures of the most distressing cases. If you need a medicine you should have the best. Sold by druggists in fifty-cent and one-dollar sizes.

You may have a sample bottle of Swamp-Root, the great kidney remedy and a book that tells all about it, both sent absolutely free by mail. Address Dr. Kilmer & Company, Binghamton, New York. When writing be sure to mention that you read this generous offer in the OAKLAND DAILY TRIBUNE. Don't make any mistake, but remember the name, Swamp-Root, Dr Kilmer's Swamp-Root and the address, Binghamton, N. Y., on every bottle.

GOOD WORK FOR THE HOME.

KING'S DAUGHTERS HOLD ANNUAL MEETING AND HEAR REPORTS.

The annual meeting of the Alameda county King's Daughters' Circle was held yesterday afternoon at the Home for Incurables, on Broadway and Thirty-ninth street.

Musical numbers were rendered as follows: Vocal solo, Miss Jeanne Geike; vocal duet, Misses Mabel and Hazel Roberts. An address on the work of the King's Daughters was delivered by the Rev. C. H. Hobart, formerly pastor of the First Baptist Church, but now of Pasadena, who is visiting here.

The following directors were elected for the ensuing year: Mrs. Matilda Brown, Mrs. A. J. McKnight, Mrs. A. H. Hills, Mrs. C. C. Clay, Mrs. T. A Williams, Mrs Susan Chapman, Mrs. Henry L. Carroll, Mrs. F. H. Lawton, Mrs. R. I. Jesmer, Mrs. J. W. Scott, Mrs. J. A. Spangler.

The president, Mrs. Matilda Brown, addressed the meeting as follows:

"Dear Co-Workers and Friends: Again God in His goodness is permitting us to come together in our annual meeting, and as we look over the past year we have every reason for praising and thanking our Heavenly Father for His manifold blessings to this home. God has been good to us in raising many friends in this fair city who have remembered us in generous gifts of money, and its equivalents, that have greatly helped us, and I desire to express our sincere thanks to them.

"I know it is expected that the one who is at the head of such an institution as this should give a detailed report of all its doings during the year, but as the other officers have each prepared their separate reports this seems unnecessary.

"I must speak of the one great sorrow that has come to every one connected with this work, the loss of our dearly beloved and honored friend co-worker, Mrs. Laura Albrecht, who was called home in June last. Many of us know how faithfully and untiringly she labored for the upbuilding and sustaining of this noble institution, which will ever stand as a monument to the memory of our loved friend.

"And let me add that it is an evidence that God hears and answers the prayers of those who have faith to believe the words of His Holy Word.

"At this time I want to say a few words about our greatest need, which is a new building with larger rooms and wider halls. There have been times when we were so crowded that we could hardly take another patient and the narrow halls in the present building we feel are a menace to the safety of those intrusted to our care. So I hope you will all take this matter under prayerful consideration.

"Before closing this report I want to say that I wish in behalf of the directors of this home to thank the representatives of the press, who have always spoken so kindly of our work, and also the ministers, who have cheerfully assisted us in our Sunday services, and to the many friends who have done so much towards making our work a success.

"And as a last word, I cannot overlook the faithful service of our superintendent, Dr. Orr, as also that of the nurses, without which it would be impossible to carry on this work.

"Cordially yours, 'In His name,'

"MRS. MATILDA BROWN."

MRS. WILSON SERIOUSLY INJURED.

The wife of Captain of Police Wilson yesterday met with a painful accident, which will confine her to her bed for many days. She fell, fracturing her rib in two places.

LA BERETTA 456 13TH ST. OAKLAND CAL. — A SPECIALTY OF OPTICS — SCIENTIFIC AND MANUFACTURING OPTICIAN.

LINES BEFORE THE EYES

Confusing, irritating, inviting curious comment, these harassing *lines* are the one dominating feature of all ordinary glasses made for seeing near and far.

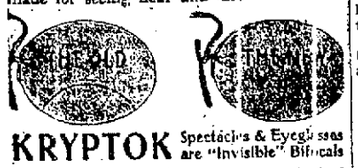

KRYPTOK Spectacles & Eyeglasses are "Invisible" Bifocals

By a marvelously ingenious method of enclosing the reading lens *within* the main lens (not cementing it on), the lines are obliterated, and we have bifocals without a blemish—clean, clear, "youthful" looking glasses that persons with sensitive nerves can wear. They are made to any formula, for spectacles or eyeglasses, on oculists' prescriptions.

We Have Purchased the Inventors Patent Rights.

Chinn-Beretta Optical Co.

456 Thirteenth St., Oakland

San Francisco — Sacramento — Stockton

WELCOME TO V. H. METCALF.

Committee Making Plans For the Big Celebration.

The executive committee having in charge the arrangements for the Metcalf demonstration to be held in the Macdonough Theater on September 22, held a meeting last evening. The arrangements are now well under way. The reception to Mr. Metcalf is under the joint auspices of the Board of Trade, Merchants' Exchange and Union League, and the executive committee is composed of representatives from these three organizations as follows:

Board of Trade—H. C. Capwell, C. J. Heeseman, Edwin Stearns. Merchants' Exchange—A. Jonas, Theodore Gier, George W. Arper. Union League—M. C. Chapman, George D. Metcalf, J. A. Johnson. H. C. Capwell is chairman, Fred M. Campbell secretary.

The program will consist of brief addresses by the following gentlemen:

Governor George C. Pardee, Benjamin Ide Wheeler, president of the University of California; John P. Irish, A. A. Moore, Robert M. Fitzgerald, Mayor Olney, H. C. Capwell, Rev. C. R. Brown, Judge John Ellsworth, M. C. Chapman of the Union League, C. W. Petry, president Central Labor Council.

The program will be interspersed with vocal and instrumental music, the former by the Live Oak Quartet and the latter by Bain's Fifth Artillery Band.

Some two hundred vice-presidents will have seats upon the platform and seats for the ladies who accompany them will be reserved in the body of the theater. Tickets should be presented by the vice-presidents at the stage door and also by the ladies accompanying them at the main entrance to the theater, not later than 7:40 o'clock, as the exercises will commence promptly at 8. The public, of course, is generally invited.

The meeting will be called to order by A. Jonas, president of the Merchants' Exchange, who will introduce the permanent president of the evening, United States Senator George C. Perkins.

GOOD WORK OF ASSOCIATION.

MANY LOANS MADE BY A WEST OAKLAND ORGANIZATION.

The West Oakland Mutual Loan Association held its twenty-ninth annual meeting of the stockholders at its new quarters, No. 1754 Seventh street, West Oakland, Monday evening, when the following officers and directors were re-elected all by unanimous vote:

President, C. A. Malm.
Vice-president, Daniel Robertson.
Treasurer, A. J. Merle.
Secretary, Andrea Sharboro.
Attorney, D. Freidenrich.

In addition, the following directors were chosen: C. S. Martin, A. A. McKeen, Robert Yates, Joseph Schnelly and H. Rotermundt.

The following address of the board of directors shows the enormous amount of business transacted by this prosperous institution:

"To the Stockholders of the West Oakland Mutual Loan Association—Gentlemen: During the past year we have fully paid all the matured shares of the fourteenth series, and the fifteenth series will mature with the installment due this month, which will also be promptly paid up.

"Out of 553 loans made, we are pleased to state that we have only one piece of real estate on hand, costing us $306.50, which we hope to realize the cost value on.

"All our delinquent members are picking up gradually, and we expect that all our borrowers, with the prosperous times now in sight, will soon be able to make up their small arrears.

"Since its organization the association has made 553 loans, aggregating to $624,118.39, out of which 528 loans have been repaid, there remaining 25 loans now in existence.

"The association has also paid out for surrendered shares since its incorporation $628,127.75, together with $224,753.85 for earnings, making a total amount of money received and paid out by the association the sum of $1,590,999.99, all of which has been done without having a single error in our books, and we believe to the full satisfaction of all the stockholders of the corporation. Respectfully,

"BOARD OF DIRECTORS."

The secretary was instructed to open his books for the issuance of 1,000 shares of stock of the twenty-eighth series.

The association has an office in the Italian-American Bank Building, corner Montgomery and Sacramento streets, San Francisco, and the secretary is in attendance at the West Oakland office on every Monday from 6 to 7 p. m.

The association now makes loans on the definite contract plan without exacting any premium whatever.

TO PRACTICE LAW.

SAN FRANCISCO, September 15.—The following were admitted yesterday by the Supreme Court to practice as attorneys and counselors at law in all the courts of the State: Eugene Wellington Roland, Henry Winthrop Ballantine, Winfield H. Dorn, Tadini J. Bacigalupi, Harry L. Horn, Edward F. Moran, Frank Anthony Costello, Frank Thunnen, Lester Perry, Milton Newmark, John R. Robinson Jr., Forestus L. Griffith, Frank Allen Leib, Joseph J. Webb, Lloyd Stuart Ackerman, Charles de Y. Elkus, Franklin B. Worley, Harold S. Shaffer, Gumey E. Newlin, Cornelius George Dall, Otto Ellis Bashore, Charles A. Strong Jr., J. G. Thompson, Wesley Newcomb Hohfeld, Walter J. Burpee and Mercer H. Farrar.

LYNCHERS PROMPTLY INDICTED.

Sheriff Must Also Answer a Serious Charge in Court.

HUNTSVILLE, Ala., September 15.—The Grand Jury, which has been investigating the Horace Maples lynching, to-day returned indictments against Mayor T. W. Smith of this city, and Sheriff A. D. Rodgers, as well as ten members of the mob.

The Mayor and Sheriff are charged with dereliction of duty in not suppressing the mob.

The announcement of the indictments created the wildest excitement here and further trouble is feared.

SCHMITZ ASKED TO CAMPAIGN.

SAN FRANCISCO, September 15.—An invitation from the Republican National Committee, signed by Chairman Cortelyou, has been received by Mayor E. E. Schmitz, asking him to campaign for President Roosevelt. Chairman Cortelyou, in communicating with the Mayor, states that he recognizes the latter's ability and his forcefulness and magnetism as a speaker.

While pleased to get such recognition from the Republican National Committee, Mayor Schmitz is undecided just what he will do. Late last night he had not made up his mind on the subject. He is, of course, in national politics, a Republican, and desires the election of Roosevelt. His duties as Mayor are very pressing, and he does not desire to make any promises or do anything which will cause those duties to be neglected. He will make up his mind today as to what answer to give to the invitation from Chairman Cortelyou.

KING RE-ELECTED.

According to special orders No. 6, from the Adjutant General of the State, Captain J. A. Margo, adjutant of the Fifth Infantry, held an election for captain and second lieutenant of Company A, Veteran Reserves, N. G. C., whose present terms had expired. A full attendance was present and the officers whose terms had expired, Captain C. K. King and Second Lieutenant J. C. Darnall, were re-elected by a complimentary viva voce vote. This company is considered by the State officials as being one of the most effective companies in the service, having seventy members and a weekly attendance at drills of 80 per cent.

SWEPT BY A STORM.

Wind and Rain Stirs Up New York City.

NEW YORK, September 15.—A storm of wind and rain of almost unprecedented violence, which raged over New York and vicinity last night and today, caused much damage to property both on sea and shore. So far as known, no loss of life resulted. Two fishing schooners are ashore at Coney Island Point, and many small craft are lying on the beach and along the shore.

In this city and in the suburbs hundreds of windows were broken and the torrents of rain filled cellars and turned streets into rivers. When the theater crowds surged out into Broadway the water was ankle deep. At midnight the conditions were even worse. From that time on the storm steadily increased in violence. At 4 o'clock the wind was blowing at eighty miles an hour and the rain was coming down in sheets. It was then that the trolley cars came to a standstill.

Elevated trains stopped and traffic of all kinds was paralyzed.

Along the streets through the market section of the city wagons were overturned and horses hurled from their feet.

Many plate glass windows succumbed to the wind, especially in the down-town section of the city. Soon after daybreak the rain ceased and the clouds cleared away. There was a decided drop in the temperature.

J. H. SHIELDS IS LAID IN GRAVE.

The last remains of the late J. H. Shields, better known as "Curley," the well known horse owner and trainer, were laid to rest in Mountain View cemetery this morning. His body was sent here from Chicago, where he died suddenly last week from heart disease. The funeral was from his home at 875 Jackson street.

From all parts of the United States friends remembered him and sent flowers in remembrance of their connections with him. A number of horsemen who happened to be here attended the funeral, among whom were Richard Havey, William McGraw, Dave and Tom Mulqueen, Frank O'Kane, H. E. Magill and Eddie Carey.

The deceased leaves a wife and son, about eight years of age, to mourn his loss.

SUIT OF CLOTHES STOLEN.

Herman Johnson, who has rooms at 855 Washington streets, reports to his apartments entered and a suit of clothes stolen.

Salinger's Coffee Clatch Tomorrow

between 2 and 5 p. m. and Saturday between 2 and 5 and 8 and 10 p. m. For introductory purposes

We Will Serve

a cup of Salinger's celebrated selected blend of M. & J. coffee with cake for 10 CENTS. This will entitle you to the cup and saucer in which it is served.

Absolutely Free of Charge

These cups and saucers are made of the finest Imported China and range in value from 15c to $1.00.

(Not their window display) as a further inducement.

To introduce our celebrated Coffee, we will offer Friday and Saturday during the COFFEE Clatch and demonstration a four pound can of our M. & J. blend the value of which is $1.00 for 33c per can. —And one beautiful steel engraving 19x24, FREE OF CHARGE.

Continued selling of the NAPA VALLEY COMPANY'S well known high grade canned goods and J. Moran's stock of merchandise throughout every department in the house TOMORROW AND SATURDAY. Great Bargain Days.

HOSIERY AND UNDERWEAR

Ladies' Fast Black Seamless Hose, double foot, elastic top, Moran's 20c value, special 12½c
Ladies' Sleeveless Vests, fancy lace trimmed, Moran's 35c value, special 19c
Infants' Fine Cashmere Vests, all sizes, values up to $1.25, special 48c
Odds and ends of Ladies' and Children's Underwear, Moran's stock, values up to $1.00, special 19c

WASHABLE FABRICS.

Tennis Flannels for nightrobes, pink and white and blue and white stripes, 7½c value, yard 5c
Plain Twill Outing, white, cream, pink and blue, 12½c value, yd. 9c
Scotch Flannels, all new fall goods, 35c value, yard 25c
Oxford Waisting Flannel Back, 25c value, yard 15c
Figured Dress Lawns and Dimities, 10c value, yard 5c
Zephyr Ginghams, 32 inches wide, 25c value, yard 12½c
Heavy Black and White Twill Shirting, 12½c value, yard 9c

FANCY GOODS

Silk Chiffon Collars, the kind you have been paying 10c for; in pink, blue and white. Sale 5c
20 dozen new Silk Collars, regular value 35c and 50c. Sale 15c
500 yards Torchon Lace from 1 to 6 inches wide; values to 12½c yard. Sale, yard 5c
100 Silk Belts in black only; value 35c. Sale 15c

SILK VALUES

85c values, New Fancy and Plain Silks (for shirt waist suits) 48c
$1.00 values, New Fancy Silks, in stripes and small figures (for shirt waist suits) 58c
$1.25 values, New Fancy Silks (for shirt waist suits) 75c
98c Broadhead Taffeta Sempa Silks (36 inches wide) 98c
$1.25 values, Black Satin Duchesse (27 inches wide) 69c
$1.50 values, Black Peau de Soie (24 inches wide) 98c

SAMPLE BELTS
Less Than Half Prices

We have purchased the entire sample line of one of the largest Eastern manufacturers of belts; values up to $1.50 each. On sale at, each ..... 25c and 50c

Dress Goods at Sale Prices

Full suit of the newest fall fabrics, suit $2.89
All wool cheviots, all colors, suit $2.89
All wool granite, all colors, suit $2.89
All wool serge, all colors, suit $2.89
New mannish suiting, all colors, suit $2.89

LINENS

Pillow Cases—45x36, extra heavy, value 15c 10c
Sheets—81x90, special, value 60c 46c
Fancy Stripe Ticking, good quality, value 16 2-3c 12½c
Mercerized Table Damask, 72 inches wide, special, value $1.00 ..... 75c

Our Next Surprise Sale Tuesday
See Sunday's Examiner

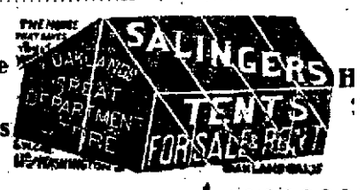

The House That Saves You Money

Do You Wear Good Trousers?

If you do you will be interested in

Moran's Special

AT

$2.50

They are really good pants and were made for this season's selling. They're not worth $6.00, but they are worth $4.00; if they were made to your order they would cost you $5.50 and would have no more style, quality or seasonable wearability to them.

THE REASON—When a house buys at wholesale as largely as does Moran's, the maker always puts up a specially good line at a specially favorable price—a kind of come-and-see-us-again hint. That's what happened to us and we're simply passing a good thing along.

Just about forty left of these $15.00 suits that are going at $7.95

No need to say any more about them, they're advertising themselves all over town.

J. T. MORAN

Oakland's Leading Clothier

1017 Broadway, Corner Eleventh

UNION LABOR NEWS.

CARPENTERS GET NEW MEMBERS—MEETINGS OF IMPORTANCE.

Carpenters' Union, No. 36, met last night and three members were admitted. The meeting was largely attended.

The committee appointed on constitution and by-laws stated that it was not yet ready to report, but would do so after the adoption of the National constitution.

The new headquarters of the Carpenters' Union at California Hall are being gradually fitted up and will soon be in first-class shape. The assembly room has been well furnished and supplied with all conveniences.

LABOR DAY COMMITTEE.

It is thought that at tonight's meeting the business of the Labor Day Celebration Committee will be brought to a close. The financial committee will hand in its final report. According to the statement of P. C. Weber, secretary of the general committee, the results of the parade were all that could have been hoped for, and those who planned and carried out the various details are gratified with the successful outcome.

VISITS UNIONS.

D. B. Kelley, president of the Hatters' International Union, has recently visited a number of the local unions and has requested members to always look for the union label in hats purchased by them.

LAUNDRY WORKERS.

At the last meeting of the Laundry Workers' Union, eleven candidates were initiated. A special meeting will shortly be held for the purpose of considering amendments to the constitution and by-laws. A theater party will be given this month for the benefit of a member who is ill.

SENATOR MUENTER SUED FOR DIVORCE.

STOCKTON, Sept. 15.—Senator A. G. Muenter, who is a candidate for re-election, has been sued for a divorce. The complaint was drawn up for Mrs. Muenter by Attorneys Carl E. Lindsay and E. T. Barrett of San Francisco, and the moment it was filed it was placed under lock and key. The interested parties refused to discuss the case. Up to within two days the couple had been living together and they attended the Knights Templar Conclave in San Francisco last week.

When it was known on the street that divorce proceedings had been instituted much surprise was expressed, as not even the most intimate friends of the interested parties were aware that any such action was contemplated. The Muenters recently moved from Lathrop, where they lived for years, to Stockton. Senator Muenter purchased a fine home in the northern part of the city and with his wife and two sons was supposed to lead an ideal life.

In a warm contest Senator Muenter won the nomination at the Republican Convention recently and had been actively engaged in his campaign. His friends assert that the divorce proceedings will in no way interfere with his election, as they have such confidence in him that they will support him to the end. His wife instituted lis pendens as soon as the complaint was filed, as she claims that all of the holdings are community property.

BRITISH VESSEL STRIKES A MINE.

NAGASAKI, September 15, 3 p. m.—A British sailing vessel, supposed to be the British bark Lucia, struck a mine recently off Port Arthur. One person of those on board of her was rescued. It is considered that the vessel was running the blockade.

HARRISON DENIES MOTION.

WILL NOT NOLLE INDICTMENTS AGAINST FORMER MAYOR AMES.

MINNEAPOLIS, Minnesota, Sept. 15. Judge Harrison today denied the motion made by County Attorney Boardman to nolle the ten indictments standing against Former Mayor A. A. Ames for bribery and corruption. The court handed down a memorandum in which it was pointed out that Ames had once been convicted, that the reversal by the Supreme Court was on technical grounds, not affecting the merits of the case, and that on retrial there had been a disagreement of the jury. It does not appear that any of the witnesses have disappeared or that there is any good reason why the evidence should not be submitted to a jury.

MRS. SINCLAIR'S TALK INTERESTS MANY.

The lectures on "Household Sanitation," given by Mrs. Jean Sinclair under the auspices of the New Century Club, yesterday afternoon, in the Cadet Armory Building, 610 Fifteenth street, was listened to with interest. Many valuable hints were given to the housekeepers in attendance, which if acted upon, will result in improved sanitary conditions in the homes, schools, and streets of our cities and towns. Pure air, and the free gift of sunshine, were given their due importance, as being more to be desired, than the preservation of colors in carpets and furniture. Several simple tests for discovering suspected sewer gas in the house, and impurities in water, were given. The ordinary water filter, was condemned, as most unsanitary. Boiled water being preferable to the use of filters.

The menagerie a lady carries around in the folds of her long, trailing skirts, was named in scientific detail. Many forms of bacteria are carried into the homes in this unsuspected way. Afternoon tea was served, and there was a good number in attendance.

Much interest was manifested in the demonstration lessons in cookery, which Mrs. Sinclair will conduct. Everyone will learn something at the demonstrations, and will spend a profitable afternoon.

To-morrow afternoon at 2:30 at the Cadet Armory Building, 610 Fifteenth streeet, you will learn how to cook without trouble. Every one is invited to these lessons. The dishes which Mrs. Sinclair makes in her demonstrations, will be sold at the close of the lesson, for the bare cost of materials.

YOUNG GIRLS RUN AWAY.

The police of San Francisco have taken Hannah Cooper and Amelia Norman, two young girls who were being cared for at the Beulah Home in this city, into custody as runaways. They left the Salvation Army Home surreptitiously and found their way to San Francisco.

The local police authorities have been notified of the arrest of the girls and have informed the managers of the home.

TEA

So much poor tea accounts for the U. S. importing but little more than 40 years ago

Your grocer returns your money if you don't like Schilling's Best.

TUGBOAT SUNK IN DELAWARE.

CAPTAIN, FIVE OF CREW AND THREE OTHER MEN DROWNED.

WILMINGTON, Del., September 15.—A tugboat supposed to be the Israel W. Durham of Philadelphia, is sunk in the Delaware river off the mouth of Christiana creek. A large supposed to have been in tow of the tug is ashore on the New Jersey side of the river off Carney's Point.

Five of the tug's crew of six, including the captain, were drowned together with three men employed by the American Dredging Company who were on the Durham. A man named Jackson, one of the crew, and John Williams, an employee of the American Dredging Company, were saved.

How's This?

We offer One Hundred Dollars Reward for any case of Catarrh that cannot be cured by Hall's Catarrh Cure.

F. J. CHENEY & CO., Toledo, O.

We, the undersigned, have known F. J. Cheney for the last fifteen years, and believe him perfectly honorable in all business transactions and financially able to carry out any obligations made by his firm.

WALDING, KINNAN & MARVIN, Wholesale Druggists, Toledo, O.

Hall's Catarrh Cure is taken internally, acting directly upon the blood and mucous surfaces of the system. Testimonials sent free. Price 75 cents per bottle. Sold by all druggists.

Take Hall's Family Pills for constipation.

If You Buy Your Furniture

and carpets before seeing our stock and getting our prices, you will be almost sure to say, "I am sorry I did so." Discount for cash, or easy payments. C. W. Kinsey, 527-529 Fourth street, between Clay and Washington streets.

Wedding announcements and invitations printed in new style type at The Tribune office.

MEAT QUOTATIONS

Beef and Mutton lower; Veal, Pork and Lamb easier.

Rib Steak	3 lbs. 25c
Beef Roast	8c
Beef to boil	5c, 6c and 7c
Round Steak	10c
Loin Steak	12½c
Porter House	15c
Mutton Chops	10c
Shoulder Lamb	6c
Legs Veal	11c
Legs Mutton	10c
Pork Steak	11c
Pork Roast	10c
Sausages	3 lbs for 25c
Prime Rib Roast	12½c

VINCENT'S MARKET
853 WASHINGTON ST.
Phone Main 161.

Type-Writers

whose eyes are constantly strained by close work with the machine, will find greater relief and work made easier by wearing our properly fitted glasses.

CHAS. H. WOOD

Optometrist and Manufacturing Optician

1163 WASHINGTON ST. OAKLAND

Sign "The Winking Eye."

STREET CARMEN ARE TO HAVE AN OUTING.

Will Give a Large Affair at Idora Park Next Saturday Afternoon.

The carmen of the Oakland Transit Consolidated are to have a day and evening outing at Idora Park, Saturday, September 17. They have arranged an elaborate program for the event.

In the afternoon there will be races and games for all classes; baseball between the married and single men; fare collecting contest, and a first class program in the theater in the afternoon and evening. There will be dancing both afternoon, from 2 p. m. to 5:30 p. m. and evening, from 8 p. m. to 12 p. m.

The concert in the park in the afternoon and evening will be by Scott's band.

The public will take advantage of this outing as the carmen intend to make it the event of the season. The admission is ten cents.

FETCHING HATS AT KAHNS.

LATEST STYLES ARE TO BE SEEN IN MILLINERY DEPARTMENT.

The show windows of Kahn Bros the well-known dry goods dealers at the northeast corner of Twelfth and Washington streets at all times beautiful are now particularly attractive and a cause the admiration of every passerby.

The special feature which merits this attention is the posing of handsomely gowned lay figures of women, whose heads are adorned with the crowning feature of well dressed women, viz: fetching hats in which are displayed the glory and skill of the milliner's art. These are not the hats of the Easter tide when the year is young and when woman's fancy runs to lightness, airiness and grace in adornment. They are rather those of the sere and yellow period, when solid tones enter into the garnishment of vesture even as it does into the fading glory of the year.

BECOMING TO THE SEASON.

Appropriate, therefore, are these head-coverings to the season just opening and the taste must, indeed, be fastidious which can not find in the display something that will render irresistible the charms of the female beholder. There is no tint of the rainbow and a numberless array of other shades which does not have their expression. As a consequence, exclamations of appreciation and desire of possession betray the susceptibility of the female heart.

COLORS FOR SEASON.

It may here be mentioned that the leading shades for the coming season are biscuit and onion brown, coque de rouge, dark ruby, all shades of terra cotta, emerald, moose and serpent green and French blues.

Comparatively speaking, however, these skilful creations of the milliner's handicraft give but a faint idea of the wealth and beauty of the millinery display which the firm has on its shelves inside and to which it directs attention in these days of the opening of the fall season, which will continue until next Saturday night.

FINE DEPARTMENT.

The large millinery department of this great store is on the third story, which is reached by the elevator. Several large airy well-lighted apartments are devoted to this important feature of feminine adornment. These are fitted with pier mirrors before which the fair purchasers may pose while seeking for a head covering which will add to her facial attractiveness while a flood of natural light from without brings out the richness both in design and tone of the covering under consideration.

ATTENDANTS.

As an aid to the further utilization of these accommodations is a corps of skilled saleladies with artistic taste and discernment, who have made a study of the adornment which is best suited to all styles of feminine beauty. These ladies are under the direction of Miss M Ryan the manager and buyer of the department, whose artistic temperament, skill and experience are prized by all who appreciate the value of such accomplishments in the millinery trade.

VARIETY OF DESIGNS.

Woman's headgear displays more inventive genius than does the building of a six-story practical press. Because no season arrives which does not bring with it almost countless designs of hats, each in its own way striking in attractiveness. This is especially true of the assortment to be found in the Kahn collection. There is nothing remarkable in this statement when it is known that the great millinery establishments of New York, London and Paris have been laid under contribution in its acquirement. To speak in detail of such an assortment would be impossible in a circumscribed space. As a consequence only a few of the gems may be referred to as an evidence of the feast of color and design which will delight the eyes of the ladies who are welcome to visit the place during the next two days.

COLONIAL STYLE.

All of the latest styles are of the Colonial order, such as were worn by our grandmothers in the '80s.

"The Directoire" is a stunning and becoming hat. It has a tall crown of serpent green chiffon silk, finished with a darker shade of payon velvet. On the high rolling side are two elegant feathers shading from cream to dark serpent green.

Another fetching hat, of the Colonial style, is made of beaver felt, in the new onion shade. It is finished on the edge with a darker shade of onion chiffon silk. Two gorgeous plumes running from a dark onion shade to coque de rouge complete the covering.

The "Prince of Wales" is a hat of dark ruby velvet, with a straight rim and high Colonial crown against which are airily trained three elegant shaded ruby Prince of Wales plumes, caught with an elegant cut steel Colonial buckle.

Still another attraction is of French blue chiffon, silk finished with payon velvet with two elegant white Amazon plumes.

Another fancy is styled "The Empress." It has a flat effect, accordeon plaited taffeta ruffles and finished in white Amazon plumes.

The "Marie Antoinette" is of French blue payon velvet, finished in edge folds of French blue taffeta. The left side rolls very high and is finished in long French blue plumes.

Another hat with stunning effect is of cream English felt with a facing of coque de rouge payon velvet, finished with three elegant plumes running from coque de rouge to cream.

Made is a new San Toy sailor hat trimmed with Roman silk sash with fringed ends.

The department was thronged today with visitors and purchasers and the delight and satisfaction of both were unbounded.

BRAVE WOMEN FIGHT FIERCE FLAMES.

(Continued From Page 1.)

the brush be cleared away for a wide space about the cottage.

HEROIC WOMEN WORK.

With eager hands the ladies fell to the task and not only succeeded in cutting off the house from the fire, but diverted a stream of water in such a manner that it flooded the grounds about the structure for a large area. When the rushing flames came along the women had the satisfaction, with their children safely nestled in the dwelling, of seeing the place escape unscathed. Whenever a flying brand chanced to alight on the roof it was promptly extinguished with a bucket of water in the ready hands of one of the ladies.

ROBERT EMMET STILL PLEASING.

"Robert Emmet" and the clever troupe of Irish dancers appearing at Ye Liberty Playhouse this week are drawing full houses at this popular theater at every performance. Although the play has many sad points all who witness it are pleased with it. Mr. Bishops players are a credit to the production and too much can not be said in their favor. The play will be continued every night this week.

REPORT IS CONFIRMED.

ST PETERSBURG, September 15.—The report that the Baltic fleet will make a stay of some duration at Libau is semi-officially confirmed.

Established 1867

THE OAKLAND BANK OF SAVINGS

Broadway and Twelfth Streets

Interest Paid on Savings Deposits

OFFICERS		BOARD OF DIRECTORS	
Isaac L. Requa	President	Isaac L. Requa	James Moffitt
Henry Rogers	Vice-President	Arthur A. Smith	Henry Rogers
W. W. Garthwaite	Cashier	E. A. Haines	G. H. Collins
J. Y. Eccleston	Ass't Cashier	Horace Davis	A. Borland
		W. W. Garthwaite	

Authorized Capital	$ 1,000,000.00
Capital and Reserve Paid Up	903,000.00
Deposits July 1, 1904	10,800,000.00

A General Banking Business Transacted

Thursday, September 15.

Fall Goods Come Piling In

New Wares Crowd the China Store

Every train brings us casks and crates filled with wares of foreign and domestic potters. To-day we tell the story of two of the shipments received this week.

Jardinieres

Jardinieres of Turtuca pottery, which has a high glazed surface in mottled and irridescent greens, reds and blues. To introduce this ware, it has been marked at especially low prices:

7 and 8- inch Jardinieres..... 50c
9 inch Jardinieres..... 75c
10 inch Jardinieres..... $1.00

Fire-Proof Dishes

From Germany there has come brown and mottled baking and cooking fire-proof ware. They are particularly adapted for cooking breakfast foods and cereals, vegetables, pot roasts and puddings as they do not burn at the bottom. They are sold in nests of four sizes at $1.25 per nest or separately—

5-inch size.....15c 7-inch size.....35c
6-inch size.....25c 8-inch size.....50c

France Sends Pretty Flannels for Autumn Garments

The Taft & Pennoyer fall importation of French Flannels has just been received. Patterns that are new, colors that are unique, designs that are exclusive, are now exhibited. You have choice of over one hundred patterns, at.....75c per yard

Velours

French Velour is a cotton fabric, soft and lustrous and with a velvet finish; particularly suitable for dresses, jackets, kimonas, wraps and shirt waists; 30 inches wide.....40c per yard

Laces that Win Fashionable Approval

Coats and frocks are still to be trimmed with net top laces. Large importations give us a variety in price and design that no other house has. We instance only some moderate priced net tops.

Point Gaze net top lace; 5 inches wide.....30c per yard
Ecru Oriental net top lace, 10 inches wide.....35c per yard
Oriental net tops in a variety of new patterns, 9 to 10 inches wide.....40c per yard

Shields

The famous Kleinert's Gem Shields:

Size 2, formerly 15c; now.....12½c per pair
Size 3, formerly 20c; now.....15c per pair
Size 4, formerly 25c per pair, now.....20c per pair

Benedict Shields, most comfortable, most economical and useful of shields, can now be had at the following prices:

"Ever-ready" shields...50c per pair
"Always-ready" shields..65c per pair
"Always-ready" shields, ventilated.....75c per pair

A Fall Dressmaking Sale of Notions

This is the month when every woman is busy with thread and needle. School clothes for the children, waists and frocks for herself must be made before fall sets in in dead earnest. It is to lighten the burden of fall dressmaking that this sale of notions has been planned.

PINS

Small size cube pins.....5c
Medium size cube pins—100 count—regularly 10c; special price.....8c
Large size cube pins—200 count—regularly 15c; special price.....12½c
Genuine Kirby-Beard, black and white assorted regularly 15c; special price.....12c per book.
Silk pins in all sizes, regularly 10c special price.....3 papers for 25c
Eagle pins; all sizes.....5c per paper
Coat's Darning Cotton, in all colors, 3 spools for.....5c
Notahook Fasteners; regularly 20c per card, special price.....5c per card
Whalebone Casing, in all colors.....10c per bolt
Peats Hooks and Eyes; all sizes; regularly 10c, sale price, 3 cards for 25c

Bones

7-inch bones..50c per box, 5c per bunch
8-inch bones.....65c per box, 6¼c per bunch

Buttons

Odd lots of Persian and enamelled buttons suitable for trimming, have been reduced as follows:

Formerly 50c to.....25c per dozen
Formerly $1.25 per doz. to 50c per dozen

Broadtails

Crushed or broadtail velvet in black, gun metal gray, golden brown, marine blue and myrtle green, 23 inches wide.....$1.25 per yard

Men's Fall Scarves Exhibit New Colorings

"Brown's in town." Brown is the color you see in the new neckwear of the best dressed men. Glossy golden and chestnut browns together with lustrous greens and brilliant blues promise to be the shades sought after in men's scarves this season.

Have you seen the Taft & Pennoyer brown window? It's worth the trip; twenty-five designs in brown and every one exclusive. How much? Little enough.....50c

Dainty is the Fall Neckwear

Lace lap-over collars with edges of hemmed lawn, regularly 25c; special price.....15c each

Buster Brown linen and silk collars, embroidered in colors..25c each

Tab front stocks of silk taffeta folds trimmed with cross stitching and beads.....50c each

Silk taffeta bow stocks with ruching tops in white, black, red, blue and pink; special price.....50c each

Velveteens and Corduroys will be Largely Used

For waists, for separate skirts and shirt waist suits, for coats and wraps, and trimmings of every character; velveteens, corduroy and velvets will be more largely used than ever before.

The Taft & Pennoyer stock, including as it does the productions of the best French manufacturers, is by far the most complete on the coast.

Corduroys—Fine cords; 22 inches wide, in gray, Reseda green, cadet blue, French blue and lavender.....60c per yard

Velveteens

Mixed corduroys, showing popper and salt effects in browns, blues, greens and reds.....75c per yard

Close nap velveteens, soft and supple 23 inches wide, in all the approved shades.....75c per yard

BROADWAY TAFT & PENNOYER FOURTEENTH

HE TALKS TO THE LEADERS.

Judge Parker Goes to New York to Do Politics.

NEW YORK, September 15.—The yacht Sapphire, on which Judge Alton B Parker left Esopus last night for this city, arrived today and anchored off Thirty-fifth street. Judge Parker remained on board until after breakfast.

It was a stormy and interrupted trip down the Hudson from the candidate's home at Esopus. The yacht anchored at Cornwall during the height of the storm and did not resume the trip until daylight brought clear weather.

Shortly after the Sapphire came to anchor Judge Parker came ashore, accompanied by John B McDonald and Judge Parker's secretary, Arthur McCausland.

The judge appeared to be in excellent health. He was asked about his trip down the river and replied:

"I have nothing to say except that it was a rather pleasant trip down, although it was rough and we rolled considerably."

As the party went to a carriage a boatkeeper at the pier, dressed in overalls and with sleeves rolled up, went up to Judge Parker and greeted him by saying:

"Judge, let me shake your hand."

"Certainly," the judge replied, and he shook hands.

The dock workmen gave three cheers as the judge started away and he responded by raising his hat. The carriage was driven rapidly away to the Hotel Astor, the new hotel at Broadway and Forty-fourth street.

On his arrival at the hotel Judge Parker was greeted by former Senator Davis, the Vice Presidential nominee, and William F. Sheehan, who accompanied him to his apartment and went into conference with him. Senator Gorman, it was said, was expected later in the day.

The purpose of this visit by the judge, as well as of the others which are expected to follow, is to meet those persons with whom he desires to confer or those who wish to consult with him. On one of his trips, it is believed, the Democratic nominee will have a talk with former President Cleveland.

An appointment was made for Perry Belmont to call on Judge Parker during the day.

While no formal conference to that end is to be held, the question of the Democratic nominee for Governor is to be considered during the Judge's presence in the city, and it is probable that a candidate will be agreed upon before to-morrow evening.

MORGAN TOLD TO GO HOME.

San Leandro Man Not a Subject For the Asylum.

The examination of Philip Morgan of San Leandro this morning on a charge of insanity developed the fact that the old man while not insane has a bad temper and when aggravated by liquor he threatens the lives of his sons and grandchildren. He is the owner of a fruit ranch and believes that his son Philip sells fruit at times and uses the money. He testifies that he goes through his orchard morning, noon and night and that he can tell when fruit is taken away.

Morgan is over 70 years of age and the father of seventeen children. His numerous progeny have all made their home at the ranch at times and Morgan testified this morning that many times they are disrespectful to him.

"That young cub there called me a liar and choked me," said the old man this morning, shaking his finger at Frank Kelly, his grandson, who had testified to his grandfather's outbursts of temper.

This was denied to some extent by the young man, who said, "My grandfather got into a row one day with my grandmother, and was going to strike her and I interfered and made him sit down in a chair."

Mrs Kelly, a daughter in her testimony said: "Of late my father has been very violent at times and then again he is all right. The trouble is generally about fruit. He thinks that my brother Philip sells some of it. I never saw him take any and I do not believe he does."

Asked if she had not made her home on the ranch for years, Mrs. Kelly said "I have worked out a great deal but go there when I am not working. We have all worked and done for the place and it would be very strange if we could not go back there if we had to."

The final incident which was the cause of the present trouble took place last Sunday after the old man and his son came home from church. The old man again accused his son of having taken fruit and sold it for his own benefit. An altercation arose in which finally the members of the family tried to pacify the old gentleman, but he picked up a hoe and told his son that he would kill him.

The old man was given his liberty but warned by the Judge to leave drink alone, or he would find himself in serious trouble.

HIGGINS IS NAMED FOR GOVERNOR

(Continued From Page 1.)

change and who are willing to 'let well enough alone' and those who believe in the kind of protection the Republican party has always stood for, and not in the kind with which the Democratic party with its free trade allies is trying to delude industrial workers.

"The Republican party's safe guidance is evidenced by the fact that during the administrations of McKinley and Roosevelt wages reached the highest point on record and prosperity superseded adversity which resulted from Democratic policies just re-affirmed at St Louis."

The administration of Governor Odell is commended and endorsed National, as well as State policies, are involved in the outcome of our State election, and we commend to every citizen the faithful performance of his patriotic duty.

HIGGINS FOR GOVERNOR.

The chair then announced that the next business was the nomination for Governor. The names of Lieutenant Governor Frank A. Higgins and former Lieutenant Governor Timothy L Woodruff were presented.

At the conclusion of the nominating speeches former Lieutenant Governor Woodruff appeared on the platform and withdrew as a candidate for Governor. He asked for the nomination of Higgins by "practical acclamation."

Lieutenant Governor Frank W Higgins was then unanimously nominated for Governor.

M Linn Bruce of New York City was nominated for Lieutenant Governor, the secretary casting the ballot of the convention.

John F O'Brien of Clinton county was nominated for Secretary of State, Otto Kelsey for Comptroller, and John D Wallenmeier of Erie for treasurer, and Julius M Mayer of New York City for Attorney General.

The ticket was completed as follows:

Henry A. Van Alsteyne of Columbia county, State Engineer and Surveyor.

Edgar M Cullen of Kings county, Chief Judge Court of Appeals.

William E Werner of Monroe county, Associate Judge Court of Appeals.

SOHO FURNACE IN FULL OPERATION.

PITTSBURG, Pa., September 15.—The Soho blast furnace of the Jones & Laughlin Steel Company has been ordered in blast at once. The resumption will give employment to six hundred men who have been idle four months. The third Bessemer steel converter of the Jones & Laughlin South Side plant has been placed on full time after an idleness of six months. This makes the Bessemer department of the works in full operation.

REMOVE LENA'S GUNS.

(Continued From Page 1.)

ment is made at the Navy Department that the invariable precedent on this point is for the crew of the dismantled ship to remain in the port where the ship has been interned to the end of the war.

JAPANESE POSITION

Minister Takahira called upon Acting Secretary Adee today in connection with this case. He has had no instructions from his own government as to any representations that he should make to the State Department and he is consequently at liberty to act on his own initiative. However, he told Mr Adee that the Japanese Government had such perfect confidence in the disposition of the United States Government to do the right thing in relation to the Lena that he felt that it was unnecessary for him to even make a suggestion as to the disposition of the case. His call today was only for the purpose of inquiring whether any new phase had developed and Mr Adee was able to assure him that the matter would be disposed of today.

SATISFIED.

Theodore Hansen, first secretary of the Russian Embassy, has arrived in Washington from Bar Harbor, the temporary headquarters during the summer of the Russian Embassy, and called upon Acting Secretary Adee today in relation to the Lena case. When he was told of the decision of this Government to allow the Lena to dismantle and lay up at the Mare Island navy yard he expressed perfect satisfaction with the decision.

FINAL REPORT.

SAN FRANCISCO, September 15.—The board of inspection appointed by Rear Admiral Goodrich is today continuing the examination of the boilers and machinery of the Russian ship Lena, which was begun yesterday. It is expected that a final report will be made tonight and at once forwarded to Washington. In the meantime the local situation regarding the presence of the Lena in this harbor remains unchanged.

PROBATE NOTICE.

In the Superior Court of the County of Alameda, State of California.

In the matter of the estate of Margaret Andrews, deceased.

Notice of time set for proving will, etc.

Notice is hereby given that a petition for the probate of the will of Margaret Andrews, deceased, and for the issuance to Annie Dunn of letters testamentary thereon has been filed in this Court, and that Monday, the 26th day of September, A. D. 1904, at 10 o'clock A. M. of said day, at the Courtroom of Department No. 4 of said Court, at the Court House in the City of Oakland, in said County of Alameda, has been set for the hearing of said petition and proving said will, when and where any person interested may appear and contest the same.

Dated September 15th, 1904.

JOHN P COOK, Clerk.
By A. A. Rogers, Deputy Clerk.
REED & NUSBAUMER, Attorneys for Petitioner, Bacon Block, Oakland.

MONEY FOR YOU

Are you good at guessing? Read the offer in next Saturday's TRIBUNE in the want ad. page. If you are a good guesser you can secure the cash by solving the puzzle. Try it.

Snook & Church have removed their law offices to Blake & Moffitt Building, 906 Broadway, rooms 77 to 82.

BORN.

CUSHMAN—In this city, September 2, 1904, to the wife of Seth W Cushman, a son.

OAKLAND CREMATION ASSOCIATION

THE COLUMBARIUM

is now complete and a general invitation is extended to all to inspect the same. Visitors will find the most complete and up-to-date crematory and Columbarium in the world.

Don't be afraid to ask questions as we take pleasure in answering all queries concerning the art of cremation.

J. R. BROWN, Supt.
Cor. Howe and Mather Sts.
Take Piedmont Ave Car.

Too Late for Classification

THREE newly furnished sunny rooms and bath, with use of dining room and kitchen, in private family; adults, central. Box 569, Tribune Office n

WANTED—By an elderly Swedish woman position as housekeeper. Address Box 568, Tribune Office h

FOR SALE—Reclining go-cart, good condition, reasonable 846 Fallon st x

WANTED—Two housekeeping rooms central, price and particulars Box 56., Tribune Office i

A GERMAN girl to care for 1 child; sleep home 942 Linden st e

RELIABLE woman wishes situation good cook and do housework; wages $30 Address 822 Linden st h

LOST—Pearl pin, shape of clover leaf Return to 1138 Adeline st. and receive reward. r

KISMET, King of Developing Mediums and Healers, positively develops all phases of mediumship, palmistry and all occult sciences successfully taught terms low. 710 Broadway, 2 to 5 and 7 to 8 p. m. c

TO LET—Housekeeping rooms. Apply 568 17th st. n

TO LET—Housekeeping rooms. Apply 572 18th st. n

A STRONG boy to work in a furniture store. Apply at 474 8th st d

FOR SALE—7 drawer drophead Singer sewing machine, all attachments; slightly used; will sell cheap, cash or monthly payments. 1267 6th ave x

MACHINES below cost—You can buy slightly shop-worn Singer sewing machines at greatly reduced prices; terms to suit; this sale positively lasts one week. 510 12th st. x

A LARGE bay-window alcove room unfurnished; pantry, clothes closet, newly tinted and painted; $7, no children 363 Orchard st. near St. Mary's College m

FURNISHED rooms, with or without board; table board, private family. 574 12th st. p

ALL THE SPORTING NEWS OF THE DAY.

OAKLAND HIGH SCHOOL TEAM DEFEATED.

Student Football Players Lose By a Score of 6 to 0 After Gallant Struggle.

In a snappy game on the college gridiron the football season was formally opened at the University of California yesterday afternoon. The Freshmen eleven was lined up against the Oakland High School team and at the end of the contest the score stood 6 to 0 in favor of the college men.

But the score does not tell the whole tale, for the Oaklanders were not as hopelessly out of it as that zero would indicate. As a matter of fact Oakland came near scoring twice and once only a whisker separated it from five points. If nothing else the game demonstrated that the Oakland team has a good chance for the championship of the Academic Football League.

As for the Freshmen, the game did not amount to much. It is too early in the season and there were too many of them tried out to get a line on what they will do. When it comes to mere beef this year's squad seems to have a good deal more than last year's, which augurs a good stiff line any way. The "heady" part of the game will all be brought out later, and with such a trio of coaches as Hopper, Greisberg and Mini, there should be some good football developed.

About the only man who showed out above the rest yesterday was Sperry, the Modesto High School boy, who has already done something with the weights on the athletic field. Sperry has the height and breadth and width and these, combined with grit and a good head, seem to make him easily the best of the squad. There are others, however, who will show better form as the season advances, among them Twitchell and Booth at fullback, Parsons, Brown, Golcher and Snowden at halfback, all of whom were tried out.

In the second half the excitement was largely augmented by the spectacular performances of Ghirardelli, the Oakland quarter, who made two thirty-yard runs and nearly got over the line. Kendall stopped Ghirardelli the first time on the fifteen-yard line. It needed the whole crowd to do it the second time. After the first run Oakland tried to kick a goal from the twenty-yard line, with Captain Bramhall as the kicker. The ball just missed going between the goal posts by a mite.

The rest of the second half was fought out in the middle of the field, neither side getting much of an advantage. The line-up of the elevens was as follows:

Freshmen—Allen, center; Kittenback, Barnicott, right guard; Kerr, Foster, left guard; Riley, right tackle; Richardson, Stow, right tackle; Newman, Harris, right end; Zacharais, Millard, left end; Herriott, Kendall, quarter; Sperry, Parsons, Brown, right half; Golcher, Snowden, left half; Twitchell, Booth, fullback.

Oakland—Bramhall, center, Davis, left guard; Langan, right guard; Havens, left tackle; Greeley, right tackle; Livingston, left end, Spangler, right end; Ghirardelli, quarter; Jackson, left half; Countryman, right half; Stow, fullback.

FOOTBALL SQUAD AT BERKELEY LINED UP FOR PRACTICE.

SOME RACING EVENTS.

ITEMS OF INTEREST TO THE FOLLOWERS OF THE TURF.

H. B. Duryea's Hamburg fillies, Princess Rupert and Rose of Dawn, took first and second place in the Produce stakes at Brighton Beach yesterday. When the barrier rose, Shaw took Princess Rupert to the front, closely followed by Hildebrand on Rose of Dawn. The two great fillies held those positions until the end of the race, none of the other contestants being able to catch them.

After leading nearly all the way in the second race, Councilman was headed by Sonoma Belle, who finished first, and Cincinnatus taking second place.

In the opening event, Lady Rohesia easily disposed of her field, winning by eight lengths. The steeplechase was won by Paulaker, who made the pace all the way. He finished thirty lengths in the lead. Little Elm annexed the third event. Sir Brillar took the last race by eight lengths.

The racing at Hawthorne yesterday was marred by an accident which proved fatal to one of the horses. In the steeplechase, Galba, who was made an equal favorite with Schwarzwald, fell at the eighth jump, breaking his shoulder blade. After an examination of his injuries it was found necessary to destroy him.

Clifton Forge, the favorite in the third could do not better than finish third. In the fifth, Alma Dufour was considered good, but she was beaten by Dr. Stephens.

Federal took first place in the sixth event, with Ethel Wheat and Red Ravin second and third. The greatest surprise of the day was when Regale, an outsider, ran away from her field after being cut off on the back stretch.

WALCOTT ARRIVES TO-NIGHT.

COLORED WONDER COMES TO PREPARE FOR GO WITH GANS.

Joe Walcott will arrive in San Francisco tonight and will at once prepare himself for his coming mill with Joe Gans, which will take place September 30.

Alex. Greggains stated last night that when the two colored gentlemen exchange compliments, either he or Billy Roche will be in the ring to see that it is done in the proper manner.

He further stated that if there was anything "shady" in the actions of either pugilist, they would be hurried out of the ring without ceremony.

DRAWINGS FOR COURSING.

YOUNGSTERS SELECTED FOR FIFTH ANNUAL JUNIOR CHAMPION STAKE.

The drawing for the fifth annual Junior Champion coursing stakes last night in San Francisco brought out twenty-four of the highest-bred youngsters in the country for Sunday's event at Union Park. Among the number are the Futurity cracks, Blaze, Rocked Asleep, The Rival, La Rosa, Belle Marie, Flower Girl and Pasha King, which will compete with such fast young hounds as Hudson, Golden Fortune, Eagle Bird, Fiddler, Forest Fire, Humboldt, Young Kerry Pippin, Hermit and others. In quality this year's renewal of the Junior Champion stake far outclasses any of its predecessors.

An open stake of forty-eight entries will also be run, and almost without exception all the head-liners will start. Such dogs as McVey, Barge, Full Moon, Black Coon, Frisky Barbara, J. F. H., Sacramento Boy, Silver Heels, Pasha Pleasant, Fair Tralee, Charter Member, Gold Chain and Pomona are numbered among the contestants.

Owing to a possible scarcity of hares the running of a seventy-two dog reserve stake was declared off and the sport therefore confined to one day.

CHARLES CRANSTON DEAD.

NEW YORK, September 15.—Charles Cranston, inventor of the first under-cutting paper machine used in America, is dead at his home in Brooklyn, at the age of 75 years. Cranston was chief engineer of President Lincoln's yacht during the Civil War. He narrowly escaped lynching in a riot following the John Brown raid.

FROM BOWLING ALLEYS

THE GAME OF BALL AND PIN IS ON THE INCREASE.

Within the past week, bowling has taken a decided spurt, and is now holding a place in the front ranks of the world of sports in this county. Each evening sees new players at the alleys, and the present interest displayed in the game is very encouraging to the promoters of bowling in this county. Many of them do not hesitate to state that there will be more exciting matches this season than ever before.

A match game was played at the Oakland Alleys last night between a picked team from the Syndicate and Palace Alleys, known as the "Young Americans," and an aggregation from the Thirteenth Street Alleys called the "Oaklands." Although each team contained some good rollers, the game was rather one-sided, the "Oaklands" disposing of their rivals without difficulty. The scoring was not so large as is usually made at match games, W. Coburn doing the best average bowling, with a score of 167. However, it is not expected that the contestants should make phenomenal scores at this early date, as they have hardly got their hand in yet. Three games were bowled by each entry, and the total number of pins for each team during the three games decided the winners. Each team was composed of five members and the average scores for the three games follow: Young Americans—A. Case, 118; H. Bowley, 127; Joseph Orbell, 138; J. Knott, 163; C. Case, 139. Total number of pins, 1,870. Oaklands—W. Coburn, 167; Link Johnson, 151; Doctor E., 154; D. Brearty, 112; W. Kuhnly, 147. Total number of pins, 2,194.

The season will open at the Syndicate Alleys with a handicap single tournament, to be bowled Monday, October 3. Entries for the event will close Saturday, October 1. Four cash prizes have been arranged for, in accordance with the amount received from the entries; 40 per cent will go to the winner, 30 per cent to the next, 20 per cent to the third, and 10 per cent to the fourth. The handicapping will be done by a committee of prominent bowlers, including L. G. Parker, A. W. Merrill and Peter Johnson.

The following are some of the highest scores made at the different alleys yesterday and last night: Syndicate—P. Americht, 213; A. W. Merrill, 206; J. B. Lubin, 217. Palace—In duck pins, P. Johnson, 127; W. Reeves, 114; Dr. Freeman, 204. W. Reeves made 224 in ten pins. At the Oakland Alleys McCay made 227 and H. S. Smith 235. F. Finch bowled 114 in duck pins.

The members of the Piedmont Club will meet in the office of the Syndicate Alleys, for the purpose of reorganization, Friday evening at 8 o'clock. Prizes taken in the different meets last year will be distributed.

W. Reeves, a prominent bowler, who has been sick for the past few months, can now be seen at his old stamping-ground at the Palace Alleys. On the day of his return he bowled 224 in ten pins.

All bowlers, and others interested in the sport, should remember the meeting of the Alameda County Bowling Association in Maple Hall this evening, when permanent officers for the organization will be elected.

It is understood that all of the bowling teams for the 1904-05 season at the Palace Bowling Alleys will be formed by the end of next week when the match games will be made out.

TRUCK-LOAD OF CLOTHES STOLEN.

NEW YORK, September 15.—A shipment of men's clothing, valued at $15,000, has been stolen from a large firm in broad daylight. The clothing had been packed and was being carried on a truck to the railroad station when the driver stopped at one of the firm's offices on an errand. When he returned to the streeet the truck had disappeared. No person could be found who had seen the thieves drive off. After searching the whole lower section of the city the police found the empty truck on an East river pier. The cases, weighing 600 pounds each, had disappeared.

PITCHER HALL IS SUSPENDED.

FALLS FROM THE WATER WAGON AND GIVES GAME TO OAKLAND.

The Oakland employees found the key yesterday to the box in which Warren Hall keeps his alleged benders and so the said hired hands promptly unlocked that trunk, and, according to the official scorer, took nineteen hits. But to Hall it seemed like 1,999.

In fact, all things looked big to Hall yesterday. He was suffering from a "day after," and his condition was noticed by Manager Morley, who gave the twirler an indefinite rest.

Aided by their nineteen hits, Oakland scored eleven runs to the three made by the Los Angeles bunch yesterday. The walloping of Hall was started in the sixth inning by Schlafley and before the game was done every man on the Oakland team had made a hit or more. Kruger followed Schlafley and then came Streib with a fierce three-bagger. Then all took a fall out of Hall.

Bertie Jones pitched for Oakland yesterday and he did well. The last time Bertie was on the firing line he gave the game away, but yesterday he was in fine form and struck out three of the Angels.

Buck Francks was in the game yesterday, himself. Buck did some good walloping of the leather, gaining three hits, while he made a good steal to second in the sixth inning.

Statements are being made today that Ted Sullivan of the Cincinnati National League is making arrangements to bring his collection of players to this Coast for training during the winter season. It is understood that the training will be done in the Southern portion of the State, probably at Santa Barbara.

By outfielding and outbatting the Seattle aggregation, San Francisco took yesterday's game by a score of 8 to 2. Frick made a home run in the course of the proceedings.

Smoke from forest fires settled down on the field at Portland yesterday and interfered with the game. It didn't trouble the Portland people as much as Keefe's pitching and the visitors took the contest by a score of 4 to 2. Thielman was in the box for Tacoma.

The following is the standing of the teams:

Clubs—	Played.	Won.	Lost.	Pr.ct.
Los Angeles	44	25	19	.568
Tacoma	46	26	20	.565
Seattle	47	24	23	.511
San Francisco	47	22	25	.468
Oakland	50	23	27	.460
Portland	46	20	26	.485

TO PRACTICE LAW.

Among the successful participants in the last examination before the Supreme Court for admission to the bar was Eugene Wellington Roland of this city. Mr. Roland is a graduate of the public school system of this city and stood at the head of the high school class that graduated in December, 1896.

After a post-graduate course preparatory to the University, he entered the California institution in August, 1896. Mr. Roland at once allied himself with the college journals, being a member of the "Occident" and "Daily Californian" staffs. He also took a prominent part in college politics, having been elected president of his class in his Junior year. While in college he was a member of the Phi Sigma Delta fraternity, which holds a high standard of scholarship as well as university prominence, an essential of membership.

For the past three years Mr. Roland has been the clerk for the San Francisco law firm of Campbell, Fitzgerald, Abbott & Fowler, of which Robert M. Fitzgerald and Carl H. Abbott of this city are members. For the present the new practitioner will remain with the same firm, with a view to opening up for himself in the near future.

TEA

Our tea is a challenge
Our tea is a challenge
Our tea is a challenge
Our tea is a challenge

Your grocer returns your money if you don't like Schilling's Best.

HIGH SCHOOL NOTES.

STUDENT ATHLETES TRAINING HARD FOR VARIOUS FIELD DAYS.

Down at the track at Fifteenth and Market streets can be seen the Oakland High School track team every afternoon training with vigor and vim under the able leadership of their captain, Chaning Hall, for the coming B. C. L. and A. A. L. field days. The Bay County League field day will be held at Berkeley, October 1st, and the boys are using their best efforts to get into proper trim for this meet.

In the sprints Walker, Sites, McDonald and Scupham are doing well and can be counted on to make a good showing in the B. C. L. For the high jump they have Hall, who won the junior championship at the St. Louis Exposition. He is counted on to win this event in both the B. C. L. and A. A. L. With Cushman as his jumping mate, Oakland will be well represented in the high jump.

Keyes in the mile is looked upon to give Maundrell of Lowell a hard race for first honors.

Fickes, the half miler, is not showing up to as good form as last season, but with a couple of weeks of hard training he will be counted upon to make a few points for his school.

In the hurdles Ed. Dozier will carry Oakland High School colors to victory. In the 120 hurdle and in the 220 hurdle he is conceded a place.

For the relay, Oakland has a number of fast men trying for the places left vacant by the graduation of Sheehan and of Rice and Vesper leaving school.

The Oakland High School track team goes to Santa Rosa the 24th of this month to have an inter-school field day with the Santa Rosa High School.

TARGET PRIZES AWARDED.

SAN FRANCISCO SCHUETZEN VEREIN DISTRIBUTES THE HONORS.

The San Francisco Schuetzen Verein, the oldest shooting society, distributed the prizes last evening which were won at the forty-sixth annual prize shoot held at the Shell Mound range last Sunday. These annual competitions always bring the best riflemen of California to the range. The following are the winners in the different contests:

First 100 points in the day—Max Kolander, D. B. Faktor, D. Salfield, August Pape, Charles F. Theirbach, George H. Bahrs, A. C. Gehret, J. D. Heise, Herman Huber, F. P. Schuster.

Best centers—A. Rahwyler 95, D. Salfield 113, August Pape 117, George H. Bahrs 168, T. M. Henderson 185, Charles F. Theirbach 202, Herman Huber 212, Henry Meyer 250, D. B. Faktor 253, Henry Stelling 283, Adolph Strecker 285, M. Blasse 291, A. C. Gehret 316, M. Hartter 370, F. P. Schuster 385, D. Hunteman 402, William Ehrenpfort 403, R. Stettin 470, J. D. Heise 493, John Lankenau 515.

Most points for the day—D. Salfield 431, August Pape 423, A. C. Gehret 404, D. B. Faktor 259, Charles F. Thierbach 107, F. P. Schuster 167, Adolph Strecker 164, Max Kolander 144, Herman Huber 121, J. D. Heise 113, A. Westphal 100, M. F. Hartter 93, C. M. Henderson 88, Henry Stelling 74, Henry Meyer 64, A. Rahwyler 64, D. Huntemann 61, August Jungblut 56, M. F. Blasse 52, John Lankenau 43, R. Stettin 43.

Most flags—August Pape, red 11, blue 11, white 6; A. Gehret, red 9, blue 9, white 10; D. B. Faktor, red 8, blue 10, white 11; F. P. Schuster, red 8, blue 10, white 10; A. Strecker, red 7, blue 11, white 12; H. Huber, red 7, blue 7, white 11; C. M. Henderson, red 6, blue 9, white 13; J. D. Heise, red 6, blue 7, white 3; D. Salfield, red 6, blue 4, white 14; M. Kolander red 5, blue 8, white 13; George H. Bahrs, red 5, blue 7, white 11; M. Hartter, red 4, blue 10, white 14; F. Rust, red 4, blue 9, white 9; C. Thierbach, red 4, blue 8, white 14; A. Rahwyler, red 4, blue 5, white 10; Henry Stelling, red 3, blue 8, white 13.

MYSTERY SHROUDS DEPARTED WOMAN.

NEW YORK, September 15.—Marcelle Lenoir, a young French woman arrested in Chicago two weeks ago by secret service men and who had been detained since then at Ellis Island, is now on her way back to France. She was put in charge of the purser on the vessel which brought her to America a year ago. The case has been shrouded in mystery. Local immigration officials declared they knew nothing of the charges against the young woman and that they were acting under instructions from Washington. One rumor was to the effect that she is the daughter of a prominent Frenchman and had been kidnaped, and that secret service officers searched for her nearly a year before she was located in Chicago.

One of the best staterooms on the ship was assigned for her use, together with a special stewardess.

FAVORITE FUEL.

Tesla Briquettes More Popular Than Ever.

Extreme cleanliness and great efficiency have made Tesla Briquettes the popular fuel with thousands. Full weight and business courtesy have helped, but merit means success. Try them. New Prices: Ton, $7.50; half ton, $4.00; quarter ton, $2.00. Phone Main 79, or send postal to Tesla Coal Company, Adams Wharf, Oakland. Orders promptly filled.

New Chiffoniers

At the price that will suit you at H. Schellhaas Corner Store, Franklin at Eleventh street.

HYLAND WILL NOT FIGHT.

THIS PRELIMINARY TO GANS-WALCOTT FIGHT IS CALLED OFF.

Disagreements over the purse and weight has resulted in the calling off of the Dick Hyland-"Kid" Sullivan mill, which was to furnish the preliminary to the Gans-Walcott fight.

In place of this bout, however, there will be substituted one which looks even better to the followers of the game. Mike (Twin) Sullivan, the other half of the celebrated combination of twins, is due to arrive here some time within the next week, and arrangements are practically concluded for a meeting between him and Joe Angoli. Sullivan has a very good reputation in the East and is undoubtedly of a class considerably higher than the usual preliminary fighter.

Hyland announces that he will positively make his last appearance as an amateur next Friday night. Pitted against Frank Walsh of the Multnomah Club of Portland, he is the main event of Greggains' amateur show at Woodward's Pavilion. Walsh has come down from the north with a fancy record and is expected to make a good showing.

The rest of the card promises to be one of the best ever held here. George Sullivan and Joe Long will meet in the windup. They are the two best heavy-weights on the Coast, bar Sam Berger, and should furnish a go that will be interesting from start to finish. Sullivan has a peculiar style of crouching that proved very effective with Harry Chester, but which will not avail him so well against a tough nut like Long.

Tom Sullivan and Young Choynski are the special event, and a very good special, too. Sullivan is a fighter of promise. Many of the students of the amateur game, in fact, consider him a better man than Hyland and would be willing to wager their coin that he could down the slashing Eurekan if they were to meet for a battle of any distance. As Choynski he has a hard nut to crack, and it should be an exciting scrap. The other bouts are on a par with the special and main events of most shows.

REVOLVER CLUB BANQUET.

MEMBERS ENJOYED THEMSELVES AT HOTEL METROPOLE LAST NIGHT.

The first annual banquet of the Oakland Revolver Club was held last night at the Hotel Metropole, with Dr. Dudley Smith presiding. Covers were laid for thirty, and the following menu was prepared:

THE TARGET.
Take a Shot at It!

Small Eastern Oysters on the U. M. Sea Shell.
Semi-Smokeless Consommé.
Soft Nosed Olives,
Double Action Celery.
Rim-Fire Almonds.
Striped Bass, Flashed in the Pan.
Gler's High Velocity Juice,
Bull's Eye Potatoes.
Fillet of Beef, Frontier Model.
Hot Shot Spuds,
Green Pneumatic Buckshot.
Sweet Bread Patties, Trigger Sauce.
Twenty-Yard Zinfandel.
Roman Punch, Full Service Charge.
Capon, Half-Cocked.
Re-entry Salad, 3 in 1 Oil.
Smokeless Cream. Club Trophy Cake,
Mis-)Fire Fruit, Dead Center Coffee,
Automatic Cheese.

The table decorations were red geraniums, among which were displayed a small arsenal of revolvers, many being unique and quaint shooting irons, some of which were said to be as much as 300 years old.

The toasts were as follows and produced much merriment:

Shooting Master—Dr. Dudley Smith.
"Shooting Stars"—St. Clair Hodgkins, Chief of Police.
"High Guns"—F. V. Kington, President Pacific Indoor Shooting Co.
"Great Guns"—Dr. J. M. Stadler.
"Pop Guns"—Dr. C. H. Wilder.
"Sons o' Guns"—George F. Neece.
All Shot to Pieces.

At the close of the speechmaking the following officers were elected: J. R. Trego, president; A. B. Saurman, vice-president; J. A. Macdonald, shooting master; J. A. Vandergrift, E. P. Vaughn and W. R. Goodbum, directors.

Bed Sofas

At great reduction in prices at H. Schellhaas Corner Store, Franklin at Eleventh street.

FIRE OF LIFE
AN UNFAILING CURE FOR RHEUMATISM, NEURALGIA, SPRAINS, BRUISES AND ALL PAINS AND ACHES. ALL DRUGGISTS 50¢.

Wishart's Drug Store, Osgood's Drug Stores, I. Tobriner—and all druggists generally—Rowell & Brown, 32 Turk street, San Francisco.

JUST OPENED

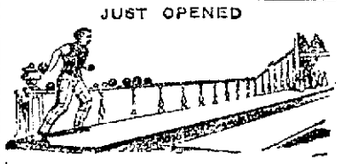

SYNDICATE AMUSEMENT CO
The finest equipped and most modern Billiard Parlor and Bowling Alleys on the Coast.
BILLIARDS, BOWLING
Shuffle Board, Pool and other Amusements.
469 NINTH STREET

CURES Bythinia CONSTIPATION
FOR SALE AT DRUG STORES AND BARS

THE CHILDREN ENJOY

Life out of doors and out of the games which they play and the enjoyment which they receive and the efforts which they make, comes the greater part of that healthful development which is so essential to their happiness when grown. When a laxative is needed the remedy which is given to them to cleanse and sweeten and strengthen the internal organs on which it acts, should be such as physicians would sanction, because its component parts are known to be wholesome and the remedy itself free from every objectionable quality. The one remedy which physicians and parents, well-informed, approve and recommend and which the little ones enjoy, because of its pleasant flavor, its gentle action and its beneficial effects, is—Syrup of Figs—and for the same reason it is the only laxative which should be used by fathers and mothers.

Syrup of Figs is the only remedy which acts gently, pleasantly and naturally without griping, irritating, or nauseating and which cleanses the system effectually, without producing that constipated habit which results from the use of the old-time cathartics and modern imitations, and against which the children should be so carefully guarded. If you would have them grow to manhood and womanhood, strong, healthy and happy, do not give them medicines, when medicines are not needed, and when nature needs assistance in the way of a laxative, give them only the simple, pleasant and gentle—Syrup of Figs.

Its quality is due not only to the excellence of the combination of the laxative principles of plants with pleasant aromatic syrups and juices, but also to our original method of manufacture and as you value the health of the little ones, do not accept any of the substitutes which unscrupulous dealers sometimes offer to increase their profits. The genuine article may be bought anywhere of all reliable druggists at fifty cents per bottle. Please to remember, the full name of the Company—CALIFORNIA FIG SYRUP CO.—is printed on the front of every package. In order to get its beneficial effects it is always necessary to buy the genuine only.

BERKELEYANS TO RECEIVE GRAND LODGE HOSTS.

MAJOR GEORGE C PAPE, OF BERKELEY, WHO WILL LEAD OAKLAND CANTON NO. 11, IN THE SOVEREIGN GRAND LODGE PARADE.

JOHN E STREIGHTIF, WHO IS A MEMBER OF THE GRAND LODGE RECEPTION COMMITTEE

BERKELEY September 15—Local Odd Fellows will take an important part in the opening of the Sovereign Grand Lodge session next week. A number of the leading members of Berkeley Lodge No 0 I O O F will be entertained by prominent members of local lodges in preparation for the entertainment

Major George C Pape Oakland Canton No 11 the crack drill team of the order will be in the parade

John E Streightiff was for fourteen years the recording secretary of Berkeley Lodge in the Grand Lodge is a member of the reception committee and chairman of the committee of arrangements of the Grand Lodge celebration

Mr Beach Whitcomb of the Berkeley Lodge is on the reception committee and Deputy Grand Master Lodge is chairman of the invitation committee

BOOKKEEPERS HOLD MEETING.

The interesting address of Thomas W Smyth on Safeguards Before the Oakland Association of Accountants and Bookkeepers was of the most intensely practical character Mr Smyth presented many systems and checks used in different business and gave practical demonstrations of the various safeguards now in use by the progressive bookkeepers of the day The head of a company has been revolutionized in the past ten years Simplified methods which have been introduced enable a competent bookkeeper to perform double the work that could be accomplished under former methods To have done a task and to know that it is free from error is a point on that can now be attained by the use of proper safeguards so contended all who listened learned and those who did not have the privilege should make an effort to attend the fifth meetings of the Association which meets is educationally in the Science of Accounts

RIGHT AND WRONG

He is true to God who loves the man
Wherever wrong is done
To the humble and the weak and the
The all forsaking one
That wrong is done to us and truly
We ourselves most bless
Whose love of right is for the right themselves
and not for all the human race
—Lowell

TEA

Why Schilling's best?

Because it's best.

Because it's moneyback.

Best and moneyback.

Your grocer returns your money if you don't like it

MISS EDNA SCOBY MARRIED.

OAKLAND GIRL WEDS PROMINENT RESIDENT OF HONOLULU.

The following notice of the marriage of Miss Edna Scoby a former student at the Oakland High School appeared in the Honolulu Evening Bulletin of August 18

Charles Gerald Bockus and Miss Elizabeth Edna Scoby were married last evening at 8 o'clock at the Waikiki residence of Mr and Mrs Joseph W Podmore The ceremony was performed by Rev H H Parker beneath a bower of golden shower blossoms on the brilliantly lighted lawn in the presence of a large number of guests The Podmore residence and grounds overlooking the sea were brilliantly illuminated In the house where the guests were received by Mr and Mrs Podmore roses and strings of maile were used in decoration The lawn was hung with Japanese lanterns and to the left of the entrance a triangle formed by wooden posts a canopy of palm leaves and leis made barkers of Japanese lanterns

At 8 o'clock Miss Louise Dias at the piano played the wedding march from Lohengrin and the bridal party descended the hall and passed through the lanai where the groom with Rev Mr Parker and C A Macintosh awaited them The procession was led by the ushers Messrs John B Clark and J K Brown Miss Jessie Frazier maid of honor followed attired in a become gown of white silk over which falls a ruffle of pink Duchess roses and she leaned upon the arm of A R Guild Jr were a crescent in white chiffon over pink silk and carried lilies of the valley The nuptial ceremony was performed by Rev Parker in an impressive manner

Congratulations from all sides immediately followed and the large company soon disposed themselves comfortably about the lawn being regaled during the evening with music by the Ellis quintet Delicious refreshments were served at small tables on the lawn The interesting ceremony of cutting the wedding cake was performed by the maid of honor

At about 10 o'clock Mr and Mrs Bockus departed the premises in showers of rice and a chorus of alohas from the guests They will spend a week on Tantalus returning at the end of that time to reside at the McBride place on Green street

Mr Bockus is the business manager of the Honolulu Bulletin and his bride one of Honolulu's popular and esteemed young ladies

Mr Bockus is the son of Mrs E M Bockus of this city and formerly of twenty fourth street Oakland

EAGLES' PICNIC AT FERNBROOK.

The outing of the Eagles next Sunday September 18 at Fernbrook Park promises to be an enormous affair and a rousing good time is guaranteed all who attend

A large list of valuable prizes will be disposed of The drum and bugle corps of Oakland Aerie No 7 will attend in full uniform This will be the first appearance of the bugle corps in uniform The committee in charge is leaving nothing undone to make this a successful outing Large delegations of Eagles and their friends will attend from San Francisco San Jose Stockton and all the surrounding cities of the bay No gambling will be allowed on the grounds and the best of order will be preserved Fares for the round trip including admission to the park are adults one dollar Children under twelve years of age fifty cents Tickets can be purchased at the door on the morning of the picnic A special train will leave First street and Broadway at 10 10 o'clock a m returning about 10 o'clock in the evening

WATER TRIAL.

Mayor Olney and City Attorney J E McElhoy are unable to state just when the water rate suit now pending in the United States Circuit Court will go to trial No assurance can be had that the merits of the case will be looked into before the water rates are fixed again Mayor Olney is much concerned over the delay.

ST. LOUIS DAY AT FAIR.

BUSINESS SUSPENDED TODAY SO ALL MIGHT ATTEND EXPOSITION.

ST LOUIS September 15—'St Louis Day the most imposing of all the special days in the history of the Louisiana Purchase Exposition was celebrated to day and it is confidently expected that the record of admissions will show the largest number of visitors of any one day during the entire exposition

From the time the gates opened until the close of the day various interesting features entertained the throngs of visitors There were no quiet secluded places within the grounds to day Visitors were everywhere They filled the multitude of buildings thronged the different plazas picnicked in the forest section of the grounds and swarmed through the Pike Passes were generally tabooed for the day although this was not compulsory The holders of admission tickets were presented with red badges inscribed I have done my duty signifying that they had paid admission fees of fifty cents, and almost every visitor displayed a badge

Business generally was suspended in St Louis The streetes were deserted St Louis practically en masse attended the exposition, and excursion trains augmented the attendance by almost constant in-pourings during the forenoon

Mississippi day Farmers day and Texas day were also incorporated in the general celebration Governor Vardaman and General Keesley of Mississippi and their staffs participated in the days exercises

The opening event of the day was the parade in which it is estimated 50 000 regulars National Guardsmen and uniformed civilian societies participated and were reviewed by Major General Bates of the United States Army President Francis and other exposition officials and Mayor Wells Soldiers from all over the country were in line

This was followed by exercises in the Plaza of St Louis during which a chorus of three thousand voices rendered patriotic songs Exercises in Festival Hall in which one thousand Sunday-school children took part was an interesting part of the day's program Throughout there were drills by various organizations sports and band concerts for everybody

The crowning feature was the congress of nations in the Stadium bringing together members of twelve barbaric tribes from Asia Africa, America and the Philippines There were demonstrations of weird native dances and ceremonies and native sports

The day's program arranged for the conclusion of the festivities by a grand electrical illumination of the different exhibit palaces and around the lagoon, including electric features never heretofore produced and an elaborate pyrotechnical display at the Stadium

PEOPLE SUFFERING IN EASTERN TURKEY.

BOSTON September 15—The American Board of Foreign Missions has received reports from the various sections of Eastern Turkey in which serious disturbances have taken place during the last three months These reports agree fully with that recently made by United States Consul Norton who is now in that region by direction from the State Department at Washington to investigate the conditions that prevail there Secretary Barton of the Board states that not less than 10 000 persons are in a most deplorable condition with winter closing in upon them The missionaries of the American Board are distributing the little sums of relief money in their possession The reports from all parts of the country indicate conditions similar to that which prevailed in Macedonia a year ago The American Board has property at Moosh Bitlis and Van and several missionaries resident in the two last named places The missionaries express no anxiety as to their personal safety and they do not anticipate a general massacre of Christians

BUBONIC PLAGUE AT BUENOS AYRES.

NEW YORK September 15—A letter from Asuncion Paraguay says according to the Herald's Buenos Ayres correspondent that several cases of bubonic plague have appeared there

It is feared the epidemic will be more serious than on previous occasions because of the presence of large numbers of troops Sanitary conditions in the city are said to be not of the best

TEETH OF CHILDREN

Few mothers know how vitally important is the care of a child's first teeth The beauty of the permanent set depends almost entirely upon it

SOZODONT TOOTH POWDER

used with SOZODONT Liquid prevents accumulation of tartar yet being free from grit does not scratch the enamel Do not experiment on baby's teeth Insist on SOZODONT

3 FORMS LIQUID POWDER, PASTE.

Manufacturer's Over-Stock Sale COUCHES

AT 1/3 OFF THE REGULAR PRICE AND THE OTHER 2/3 ON CREDIT.

300 Couches below factory cost. That's what our buyer secured last week. It was simply a case of a manufacturer having more couches than money We bought them at our price, and the sale begins to-morrow. The whole stock at one-third to one-half regular price. More than that, the sale price will be the same for cash or credit. A very few dollars will put one of these couches in your home A few samples are given below We will hold any couch until you are ready for it.

$8.50 Couch for $4.95

In Satin Damasks, $4.95

"The Derby"—Six button tufted steel spring couch In various designs of pretty damasks $4.95

"Handy Couch"—Put one in your dining-room See how good it is to rest after dinner Or in your parlor or bedroom or den and cover it with cushions A good bed too Now $3.50

$15 Couch for $9 85

Plain Top, Roll Sides

$15 Imperial Couch Oak frame carved claw feet assorted Tapestry coverings $9.85

$42.50 Couch for $31.50

Elegantly Tufted

"The Rococo Couch" Designed in sweeping scrolls to conform to the curve of the frame In any color velour this week $31 50

$22.50 Couch for $16.65

$22 50 Scroll Couch—Made with double scroll of solid oak Finished in velours and corduroys This week $16 65

$27 50 Couch for $19 00

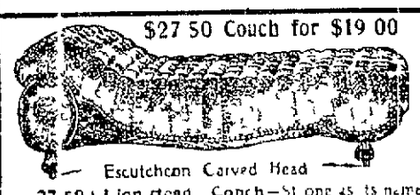

Escutcheon Carved Head

27 50 Lion Head Couch—Strong as its name implies Covering of color and in the latest check and striped velours $19 00

$9 50 Box Couch—Full length, box deep for bedclothing soft spring top and covered in an assortment of pretty damasks This week $5.85

$10 Couch for $6.75

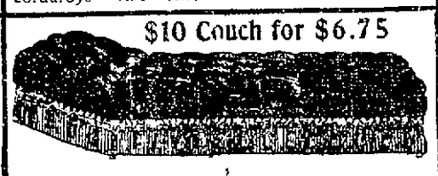

The $10 Clipper Couch

Full sized Clipper with guaranteed spring work Fringed all around and finished in pretty assorted coverings This week $6.75

$35 Couch for $ 27.50

A High-Grade Couch

In golden or weathered oak with your choice of coverings In Leather Silk or Velours The Velours this week $27 50

$75 Couch for $53

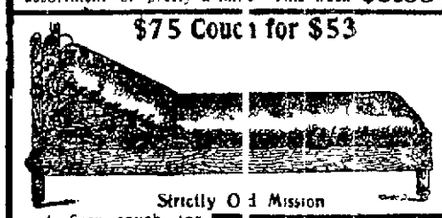

Strictly Old Mission

A finer couch for durability and comfort was never made Its woods is of weathered oak its cushions are thick Spanish Leather bags stuffed with elastic felt and sewed with lace leather This couch this week for $53.00

$20 Couch for $11.50

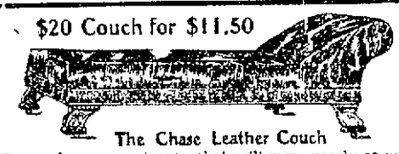

The Chase Leather Couch

Covered in a pantasote that will wear nearly as well as the genuine leather This week $11.50

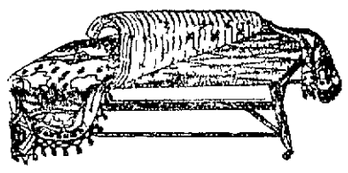

$10 Sanitary Steel Couch—Made of woven Carnegie steel. Used for couch or bed, and will last forever Now $7.50

M. Friedman & Co.

THE CREDIT HOUSE 233-235-237 POST ST.

WOMAN FOOLS FIREMAN.

FIVE FALSE ALARMS TURNED IN FROM SAME BOX.

Some unknown woman has for the past few months been turning in false alarms of fire which have been a nuisance and a mystery to the fire department The same box No 261 located at the corner of Moss and Piedmont avenues has been used each time and the same woman is supposed to have given each alarm

Yesterday for the fifth time within the past few months Mrs A Peterson who keeps a small notion store where the alarm box is located and who is the only key to the box was called up by the phone and told that the residence at 399 Thirty eighth street was on fire

Now Mrs Peterson had been notified of fires so many times and had afterwards discovered that she had been the victim of a hoax that Chief Bull had told her to pay no attention to telephone alarms

The unknown woman however pleaded so insistently telling her that her house was in imminent danger of being destroyed by the flames that Mrs Peterson turned in the alarm When the department arrived at the residence which was that being occupied by Mrs Joanna O'Neill no traces of a fire could be found The indignant firemen left the place vowing that they would leave no stone unturned to discover the person guilty of turning in the false alarms The police will be asked to assist in finding the woman

PICKPOCKETS WORK.

HAYWARDS September 15—Pickpockets are reported to have been busy here yesterday during the parade of the I D E S Andrew Morton was arrested by Marshal Schilling and he is strongly suspected of being one of the guilty parties When arrested Morton explained that he was one of the proprietors of a saloon in San Francisco known as the firm of Morton Page He gave his telephone number as Page 6806 but no such number could be found in the directory He said that he lived at 326 Devisadero street San Francisco but this number turned out to belong to the grocery store of Sanchez & Co Morton will be held at Haywards pending an investigation

The victims of the pickpockets are Chris Johnson who was relieved of a purse containing $1 0 and Manuel Foster of Alvarado who lost $2

ERNST MILLINERY OPENING.

This week Corner Twelfth and Clay streets Special up to date hats made Turbans $5 50

MONEY FOR YOU

Are you good at guessing? Read the offer in next Saturday's TRIBUNE in the want ad page If you are a good guesser you can secure the cash by solving the puzzle Try it

Fish and oysters for the thousands at Edwards 914 Washington street Phone Main 647

BE SURE to read the cash puzzle in the SATURDAY TRIBUNE on the Want Ad. Page

Mrs. Loher's Boston Baked Pork and Beans and Brown Bread —A Sunday Morning Breakfast for 25 cents--211 San Pablo avenue, between Sixteenth and Seventeenth. Phone Main 1001 Free Delivery

EVERY WOMAN

Is interested in House Cleaning It is one of the trials which women bear and men escape But it isn't the trial it used to be because a thorough cleaning can be given a house in little time and without discomfort Carpets need not be removed

COMPRESSED AIR HOUSE CLEANING CO.

Office at Smith's Bookstore on 13th street Telephone Main 707

SAVE YOUR MONEY—PRICES ON CIGARS CUT 30%

Just Received 100 000 of the celebrated

MERCANTILE

And Other Leading Brands Manufactured by F R RICE M C CO ST LOUIS In order to show the smoker the FINE QUALITY I will retail at present at the FACTORY PRICE

All 10c Sizes 7c Each All 5c Sizes 3½c Each

COME QUICK AND FILL YOUR POCKETS

JOHN TISCH

ARCADE 465 ELEVENTH ST AND CENTRAL BANK BUILDING 14th AND BROADWAY Cash must accompany all out of town orders

The New Bell Theatre

Extraordinary Attractions

FREE ARCADE ROOM

DOORS OPEN AT 6:30 P. M.

Opens Monday Evening September 19th

OAKLAND TRIBUNE
Tribune Publishing Company. William E. Dargie, President.

The Case of Conley.

A number of Democratic papers have grown somewhat hysterical over the comment that has been made concerning the Congressional candidacy of William Conley, Superior Judge of Madera county. Judge Conley's candidacy is in violation of the State Constitution which he swore to uphold when he took the oath of office. Resisting Judge Conley's right to a place on the official ballot is spoken of as an "outrage." As THE TRIBUNE first raised the question, it is in order to appeal to the record:

Article V, Section 8 of the Constitution of California declares that:

"The Justices of the Supreme Court and Judges of the Superior Courts shall be ineligible to any other office or public employment, then a judicial office of employment, during the term for which they shall have been elected."

This is a square prohibition of the candidacy of Judge Conley, and, if the State of California has any right to determine who shall be candidates for Congress, it has determined that Judge Conley shall not be such a candidate.

But the suggestion put forth by this paper did not relate to Judge Conley's right to take his seat in Congress in the improbable event of his election. The right to have his name printed on the official ballot is quite independent of his right to a seat in Congress in case he should receive a majority of the votes cast. The right to a place on the official ballot is a question of State law, not of the rulings of the House of Representatives.

The Fresno Republican is authority for the statement that Congressman Needham, to whom Judge Conley is opposed, personally requested Secretary of State Curry not to interpose any obstacles to the printing of Conley's name on the ballot. This does honor to Mr. Needham's magnanimity, but again we must remark that it is not a question of political expediency, but of law, whether Conley's name should or should not appear printed on the ballot. Mr. Needham's wishes are not the law. Neither is the private opinion of the Secretary of State the law.

The Stockton Independent has risen to remark that the candidacy of Judge De Haven in 1888 settled the question in Conley's favor. The esteemed Independent's authorities are usually like the tails of little Bopeep's sheep, dangling behind, and this one is no exception to the rule. In 1888 the present ballot law was not in force. Nobody claims that Judge Conley is not entitled to a certificate of election and his seat in Congress in the event of his election. The pith of the controversy is his right to have his name printed on the official ballot, which is prescribed by State law, when his candidacy is prohibited in set terms by the Constitution. Keeping his name off the ballot does not prevent the electors from voting for him.

We have not advised anybody to contest Judge Conley's right to have his name printed on the ballot, nor have we presumed to speak for Mr. Needham or the Secretary of State, but we have in our own fashion, pointed out that Judge Conley is going contrary to the Constitution and his oath of office in being a candidate, and we have expressed a doubt whether, under the circumstances, the courts would grant his name a place on the official ballot. If this be treason, the jack editors and jack politicians are welcome to make the most of it. In any event, we hope the Stockton Independent may be able to discern the hole in the grindstone.

Judging from the Vermont and Maine elections, the East is as much the "enemy's country" for Judge Parker as it was for Bryan. The voters are not yet ready to trust the management of National affairs to the Democrats.

While we have been talking here in Oakland of building a half-million-dollar hotel, down in Los Angeles they have commenced the erection of a new hotel to cost $800,000. Yet Los Angeles already has half a dozen fine hotels. We need a little more snap and ginger up here—of the same sort that is typified in the new Union Savings Bank building.

Why Should There Be a Change?

"Why should Judge Parker be elected President?" asks the Scranton Truth.

Why, indeed? But this is not the question that the voters should ask themselves in casting their ballots. Parker is personally an amiable, well-meaning man of fair ability and blameless character, and under ordinary circumstances would not be regarded as unfit for the Presidency, consequently the Scranton paper's query fails to state the real question or to indicate the crucial issue of the campaign.

Why should the Democratic party be intrusted with the control of the Government? Why should the Republican party be called on to surrender the reins of power that they may be taken up by the Democratic party?"

These are the questions the voters should consider. Have Republican policies been such failures and Democratic policies such successes that this change should be made? Has Democratic performance been so much better than Republican performance that it is to be preferred?

Coming to the personal phase of the campaign, why should Theodore Roosevelt be called on to retire? His administration has been a signal success; neither in ability, character, attainments, experience and personal attributes can he be placed second to Judge Parker. The country knows what he can and will do; it has no such knowledge of Judge Parker.

Why, then, should he be displaced that Parker may take his seat in the Presidential chair?

But the overmastering question the voters are called on to decide is, Why should there be a change? If a change be deemed wise, why should power be placed in the hands of the Democrats?

It is announced from St. Petersburg that General Kuropatkin will retire to Harbin with his forces, leaving all Manchuria south of the trans-Siberian railroad in the undisputed possession of the Japs. This announcement may be taken with several grains of allowance. The fact that it is ostentatiously given out by the Russian War Office discredits it. Why should the Japanese be given notice that Kuropatkin intends to continue his retreat north? It is to be observed also that reinforcements in troops and artillery are being hurried from Russia proper to the seat of war. This does not indicate retirement without striking another blow. The indications are that Kuropatkin will give Oyama another fight in the vicinity of Mukden.

The Lesson of the Maine Election.

In the Maine election the Democrats made a net gain over their vote in 1900 of 6256 votes in a total poll of over 130,000. The Democratic gain was not due to Republican loss, for the Republican vote was increased by nearly 5000, but was due to Democrats voting this year who refrained from voting four years ago. Very likely, however, the gain will be made the subject of some gratulation by the Parker managers; but taken at its best (or worst) it is nothing for the Democrats to take comfort over. Assuming, for the sake of argument, that the Democrats will gain in Connecticut, New York, New Jersey and Indiana in the same proportion that they gained in Maine, they will still lack enough votes to carry a single electoral vote save in Indiana. In 1900 Connecticut gave a Republican majority of 28,570 in a total poll of 180,118. The Maine ratio would allow Roosevelt a majority of 18,000 this year. Four years ago New Jersey gave a Republican majority of 56,899 in a total poll of 401,650. Allowing the Democrats the same ratio of gain as in Maine they will still be some 36,000 votes short of carrying the State. In 1900 New York gave McKinley a majority of 146,596 in a poll of 1,547,612. On the Maine basis, there is still a Republican margin of 60,000. It is closer in Indiana. That State gave a Republican majority in 1900 of 26,479 in a vote of 664,694. The ratio of gain exhibited in Maine would give the State to the Democrats by about 5000. But the same percentage would leave West Virginia safely Republican. Therefore, when analyzed, the returns from Maine more clearly presage the election of Roosevelt than either the Oregon or Vermont election.

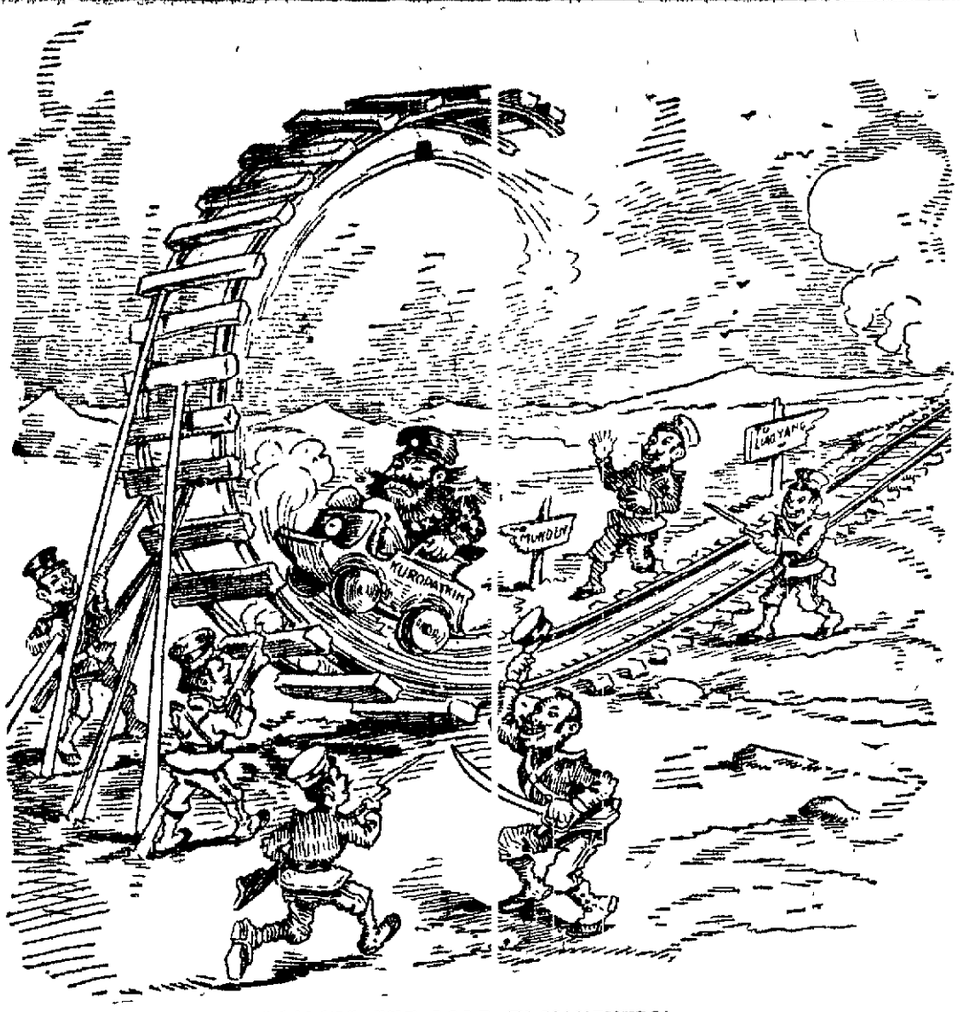

LOOPING THE LOOP IN MANCHURIA.

—Minneapolis Journal.

SOME PASSING JESTS

LEAP YEAR AT THAT.—"She is the stiffest, most unbending summer girl I ever saw."

"How is that?"

"Why, she won't even stoop to pick up an acquaintance."—Chicago Journal.

MERELY A MEMORY.—"Pincher seems to be charitable."

"What? Nonsense!"

"Why, he always remembers the poor."

"Well, it's merely a matter of memory!"—Philadelphia Ledger.

SOLOMON'S WISDOM.—Let me see," began the bachelor boarder; "wasn't it Solomon who said, 'All flesh is grass'?"

"It was," replied the landlady.

"Well," continued the b. b., "Solomon probably knew what he was talking about; therefore I would suggest a lawn-mower instead of a carving knife for this steak."—Chicago News.

WHOLLY UNREASONABLE.—"Dis beats me,' said Rutty Pike, who had been reading a paper he had found beside the road.

"Wot is it?" asked Hiker Drill, who sat in the shadow of a pile of ties.

"Here's a sumpin' about a feller dat killed hisself 'cause he couldn't stop drinkin'. I wonder why he didn't drink hisself t' death." —Chicago Journal.

POINTED PARAGRAPHS.

Wise is the baldhead who can fool a fly.

No one was ever handed a free pass minus the string.

Adversity has its uses; it gives our neighbors a chance to talk.

A woman would rather people thought she was tailor-made than self-made.

Every benedict has a mind of his own, but the title is apt to be clouded.

It is easier for a woman to marry a genius than it is for her to support him.

Every woman imagines she was created for the purpose of bossing some man.

The single thought of two souls always has something to do with love in a cottage.

Some bachelors spend their evenings at home and some married men spend theirs in jail.

Many a good man has got freckles on his reputation by carrying molasses home in a demijohn.

If an insurance policy on a man's life is a good risk for the company, it is a poor one for his wife.

Liberty is always represented as a female, but it is difficult for some married men to understand why.

Tragedy Averted.

"Just in the nick of time our little boy was saved" writes Mrs. W. Watkins of Pleasant City, Ohio. "Pneumonia had played sad havoc with him and a terrible cough set in besides. Doctors treated him, but he grew worse every day. At length we tried Dr. King's New Discovery for Consumption, and our darling was saved. He's now sound and well." Everybody ought to know. It's the only sure cure for Coughs, Colds and all Lung diseases. Guaranteed by Osgood Bros., Druggists. Price 50c and $1.00. Trial bottles free.

Crabs are now out of season. Shrimps and lobsters are now plentiful. Get them at Edwards, 914 Washington st. Phone Main 547.

Bargains. Bargains.

Every article at a bargain at the Old Reliable, H. Schellhaas Corner Store, Franklin at Eleventh street.

CASTORIA.
Bears the Signature of Chas. H. Fletcher. The Kind You Have Always Bought

CHICHESTER'S ENGLISH
PENNYROYAL PILLS
Original and Only Genuine. SAFE. Always reliable. Ladies, ask Druggist for CHICHESTER'S ENGLISH in RED and Gold metallic boxes, sealed with Blue Ribbon. Take no other. Refuse Dangerous Substitutions and Imitations. Buy of your Druggist, or send 4c. in Stamps for Particulars, Testimonials and "Relief for Ladies," in letter, by return Mail. 10,000 Testimonials. Sold by all Druggists. Chichester Chemical Co. Mention this paper. Madison Square, PHILA., PA.

One Bottle Cures!

McBurney's Kidney and Bladder Cure

A certain and thorough cure for pains in the small of the back, stone in the bladder, Bright's disease, female troubles, incontinence of urine, brick dust deposit, bed-wetting of children, gravel, gall stones, thick, turbid, frothy urine, dropsy, diabetes, rheumatism. Send 25c in 2c stamps to W. F. McBurney, 128 S. Spring St., Los Angeles, Cal., for 6 days' treatment. Regular size, prepaid, $1.50. For sale by all druggists.

Watch and Wait for the Scotchman

1054 Washington
Bacon Block

KAHN'S—THE ALWAYS BUSY CORNER

Millinery Opening

FALL STYLES

Tomorrow, Sept. 16th

FOR some time we've planned this opening, for weeks we've worked on the hats. Miss M. Ryan crossed the continent to select from Fashion's Fountain Head the best to be found in the millinery world. We got the best there was. We bought some models. We created many new novelties. We copied from Parisian designs. It will be the greatest opening we have ever had. Remember

Tomorrow, Sept. 16th

(NO CARDS OF INVITATION HAVE BEEN ISSUED)

Kahn Bros.
THE ALWAYS BUSY STORE
Twelfth Street, Toward Washington, Oakland

AMUSEMENTS.

YE LIBERTY PLAYHOUSE
PHONE MAIN 73 and 74. Introducing Bishop's Revolving Stage (Patented)
PRICES 25 and 50c
"Special" — A copy of Stanley Cilsby Arthur's drawing, "The Cowboy Girl," to every lady, Saturday matinee.
TONIGHT Bishop's Players IN AN
Elaborate Scenic and Costume Production of
"ROBERT EMMET"
Next Week—"THE ENSIGN," a patriotic naval drama of the Civil War.

BELL THEATRE
San Pablo Avenue
CHANGE OF BILL WEEKLY.
HIGH-CLASS VAUDEVILLE.
Last week in our present location. Go back to the reconstructed Bell Theatre Monday, September 19.
ADMISSION 10c. Matinee daily.

DEWEY THEATRE
Phone Main 80
A. Walter Furst, Proprietor and Manager. Andrew E. Thomson, Business Manager.
Something New—2 Farce Comedies, Moving Pictures, Illustrated Songs, Big Boxing Entertainment. Laugh from start to finish. Prices, 5, 10, 15 cents.

NOVELTY THEATRE
Broadway, between Eleventh and Twelfth Sts.
TONY LUBELSKI, Pres. and Mgr.
BEGINNING MONDAY, SEPT. 12
All New Faces. New Acts. Gilt-Edge Vaudeville Show.
Matinee daily, at least two evening performances. Children admitted for 5c at Matinee.

EMPIRE THEATRE
Twelfth St. Near Broadway.
Lee F. Stone, Manager
BEGINNING MONDAY, SEPT. 12
Another Gigantic Bill This Week
Admission, 10c; Children at Matinees 5c. Matinee daily at 3:15. Evening performances at 7:45 and 9 o'clock.

THE
Union Savings Bank
Corner Thirteenth and Broadway
Interest Paid on All Saving Deposits—3.25 per cent

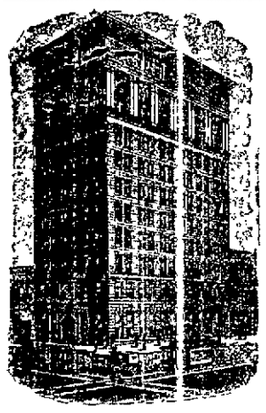

PAID-UP CAPITAL, $ 300,000 00
RESERVE AND SURPLUS, $ 230,000.00
DEPOSITS $4,035,311.80

OFFICERS
WM. G. HENSHAW, President
CHAS. T. RODOLPH, Vice-President
A. E. H. CRAMER, Cashier

BOARD OF DIRECTORS
Wm. G. Henshaw, Thos. Prather,
Chas. T. Rodolph, C. E. Palmer,
R. S. Farrelly, Thos. Crellin,
H. W. Meek, Henry A. Butters,
C. H. King, Geo. E. Grant,
Shelby F. Martin

COMMERCIAL AND SAVINGS

FLORAL DESIGNS THE LARGEST ASSORTMENT IN OAKLAND
COR. CLAY & 14th
PHONE MAIN 1098
GILL'S FLORAL DEPOT

THE DAYLIGHT STORE

H. C. Capwell Co.
THE LACE HOUSE
12TH AND WASHINGTON STS.

FALL SHOWING
...OF...
EXCLUSIVE
MILLINERY

THE LACE HOUSE intends that this shall be a record-making, record-breaking season for its Millinery. All arrangements have been studied toward that end—style, quality, price.

The Lace House Millinery Department is not a link in a chain, it is a complete chain in itself; not merely a department in a dry goods establishment, but an imposing, complete millinery store within a bigger store.

Here you will find all grades of correct millinery—a goodly showing of imported styles, a handsome selection of the best American productions and a pleasing variety of trimmed headwear created by expert milliners in our own workrooms.

The reasonableness of the pricing of Lace House millinery cannot be duplicated. The details of quality stand out plainly, as in no other hats

EAST OAKLAND IN FAVOR OF BOND ISSUE.

Father Yorke is for the Improvements—Citizens Declare for Progress.

Much enthusiasm marked the bond rally held last night under the auspices of the Seventh Ward Committee of the Progress Federation, at Cameron Hall, East Oakland. The attendance was exceptionally large.

The meeting was called to order at 8:15 o'clock by J. C. Estey, chairman of the Seventh Ward Committee, who stated that all questions would be answered and that those in doubt as to any measure of the bond proposition would be set right.

CHAIRMAN NOMINATED.

Captain C. A. Welsh then placed Prof. L. D. Inskeep in nomination for chairman and he was unanimously elected.

Prof. Inskeep took the chair and in doing so spoke as follows:

"We are here tonight to talk upon some questions on their merits. We have men here who have been attempting to do what the city has wanted done, who will tell what conclusions they have reached and why.

"We want others who have worked along that line, to come out and state their opinions. There are things that we still want to do—things that are necessary for a clean city. Oakland is bound to rise and our present talk will show the trend of opinion as to the issues now at hand."

HUGH HOGAN.

Hugh Hogan was then called upon and spoke in part as follows:

"To improve or not to improve is the question today before the people of Oakland. We will admit that we need the improvements, that we are going ahead and that by public improvement the city is advancing rapidly. If improvements are not started the prosperity may cease.

"We never have been busier than today. The people of this district ought to vote for the bonds. Father Yorke was to have been present to speak upon this question, but was unfortunately detained, and while I do not presume to speak for him, I want to say that he is in favor of public improvements and the bonds.

"This election means more to Oakland than a national campaign. For if the Republican party is unfortunate enough to be defeated at the coming election, it will have another chance four years hence. But we will not have another chance if we let this one go. We cannot afford to pass it. The question is, does Oakland need improvements. It certainly does. I think it is my duty to speak as a business man, and to say that this is the time for improvements. It is a good deal like decorating a house. After a man has improved his building he wonders why he didn't do it a year ago.

"The whole State is waiting to see what we will do just now. The people are coming here faster than our public improvements warrant them in coming. Once more I say, I am in favor of the bonds and I pay a great deal of taxes."

COUNCILMAN MEESE.

Councilman Meese was next called upon and said:

"We have gone into this thing in the City Council for a year and a half and have given you the result of our labors.

"We believe that the people of this city are intelligent enough to vote for the bonds."

DR. E. R. SILL.

Dr. E. R. Sill was next asked to speak and said:

"I am thoroughly in favor of the bonds—of all public improvements. Twelfth street dam must be improved. The most prosperous cities are those which have expended money in parks and other improvements. During my recent trip East I came across many people who wanted to know about California and I told them that in Oakland we had a city capable of being the first in the land. And it is, if we get together and make it so."

The chairman made a few remarks concerning the dredging of Lake Merritt, and then called upon J. W. Evans, a former school director, who remarked that he was thoroughly in favor of the bonds and hoped that they would carry.

F. A. STEARNS.

Prof. Inskeep, before calling upon Mr. Stearns, remarked that, "If any man ought to be enthusiastic over these bonds the East Oaklander should be." He then asked F. A. Stearns to say a few words upon the subject in question and he responded by first explaining the ratio of increase in taxes that would result from the issuance of the bonds. He then went on to say that he was induced to move to Oakland simply because he happened to visit a friend who lived opposite the little park at Eighth and Oak streets, and became infatuated with the neighborhood. He was unable to purchase a home there and finally bought property near Lake Merritt, hoping that in time improvements would be made there.

"If the bonds fail to carry," continued Mr. Stearns, "it will be ten or twenty years before any public body will feel like endorsing any such proposition again.

"I will say for the North Ward that we will vote for the bonds as one man."

COUNCILMAN WALLACE.

J. T. Wallace, a member of the City Council, was invited to speak and his words, in part, were as follows:

"I am heartily in sympathy with the proposition from first to last. We are offering to you a fair question to vote upon. The great Central Park included in the list of improvements has one of the most beautiful locations in the city and is easy of access particularly to the people of East Oakland.

"The Polytechnic High School appeals to the people of Oakland more than any other school. All the improvements are necessary and I hope that when you vote on the 27th of this month you will vote the ticket from top to bottom."

CAPTAIN WELSH.

Captain C. A. Welsh had a few remarks to make upon the bond issue in general. He dwelt upon the need of harbor improvements and told of the advantages that would accrue therefrom.

HENRY DODGE.

Henry Dodge said:

"We must carry out this bond proposition in order to put Oakland in the first place with cities of her size."

As the meeting was about to be adjourned Secretary Edwin Stearns made his appearance and was called upon by the chair to make a few remarks. He was greeted with enthusiastic applause as he took the floor.

EDWIN STEARNS.

"I am unfortunate in being a late comer and therefore do not know what ground has been covered by the previous speakers. However, I will say vote for the bonds and for municipal improvements—vote for every single one of them.

"On the night of the 27th we want to say to the world that Oakland has ascended another rung in the ladder of fame. Oakland is destined to be the principal city on the Pacific Coast and by our votes on the 27th we advance further towards the desired goal than we have in the past twenty years.

"We have civic pride enough to vote for the bonds as a whole. It is a duty we owe to ourselves. There is no one who can say that he cannot afford to pay the slight increase in taxes which will result from the issuance of these bonds.

"Central Park may not now appear as great as Golden Gate Park, but it has more natural advantages than had San Francisco pleasure ground when it was first planned.

"I tell you honestly that I believe every one of the items in the bond proposition will be carried and I say to you, I do not see how any man in Oakland who has the interests of the city at heart who has any civic pride in his being, can afford not to go out on the 27th and vote the bonds.

"I tell you if the bonds are carried you will see this city jump ahead as it has not done in the past ten years. Fifteen hundred and seventy-one residences have been erected in the city of Oakland this year and if this was done before the improvements now contemplated, what will be the result afterwards?

"I want you, one and all, to vote for these bonds and get your friends to do the same."

FINAL WORDS.

Remarks were made by a number of others present and almost without exception they were in favor of the bonds and advocated voting for the issue as a whole.

F. A. Stearns then moved that the meeting be adjourned until the 27th, "when," said he, "I hope every voter among you will be on hand to cast his ballot for the bonds as a whole."

PHYSICIAN FOR THE SCHOOLS.

Dr. Todd is Re-elected President of the Board.

At the meeting of the Board of Health last night, Dr. J. M. Todd, the present incumbent was elected president for the ensuing year, upon the nomination of Dr. Buteau, seconded by Dr. Kitchings. The vote was unanimous. All the former committees were re-appointed by the newly-elected president.

It was reported that the sanitary faucets recommended by the Board had been adopted to a considerable extent by the public schools. The Health Officer also reported that the "Do Not Spit Here" cards were serving a good purpose and were frequently asked for by the proprietors of restaurants and other public places.

He pointed out a decided increase in the number of typhoid fever cases in the city and said that he could not definitely locate the cause. He asked, and was granted permission to print 1000 folders, containing simple clear and definite directions for treatment in typhoid fever cases these folders to be sent to each case of typhoid fever that occurred in the city.

Three important city ordinances were rendered operative by the Board. These are ordinance 2313, which relates to the establishment, maintenance, regulation and inspection of maternity hospitals; ordinance 2315, which has to do with the control, supervision, health and inspection of children's homes; and what is known as the milk ordinance, which provides for the licensing and sale of milk in Oakland and for the purity of its milk supply.

The first two classes of institutions named are required under the ordinances to secure permits from the Board of Health, which brings them directly under its supervision in matters of registration of births, reports and health, and general sanitary conditions. Both these ordinances are now in operation, as is also the milk ordinance, the Board of Health by its action last night, accepting the duty of their enforcement. The health officer was instructed to prepare forms of permits, and to supply the necessary books of registration and record.

The reports of the various officers of the Board, for the past year, were approved. The health officer was instructed to get figures on carpets and tables for the refurnishing of the office of the Board.

Health Officer von Adelung last night suggested to the Board of Health the idea of having a plan for medical inspection of the public schools of the city placed before the Board of Education.

The plan contemplates having a regular physician visit each school every morning at a certain hour to examine any pupil who may be complaining or be considered not in a fit condition to attend school. This examination will be especially directed toward the detection of contagious diseases.

The health officer stated that the carrying out of this idea was a step in the direction of progressive, preventative medicine, and had been endorsed and continued wherever it had been adopted throughout the country.

He stated that the system could be initiated with slight expense, as he knew of several reputable physicians who would give their services in the matter for he first year without charge to the city and that even if a paid system was later adopted it would not cost the city over $2000 a year.

A resolution to place the matter before the Board of Education was adopted.

TO CURE ANY DISEASE

The Cause Must Be Removed. Same Way With Dandruff.

Kill the germ that causes dandruff, falling hair and baldness, you will have no more dandruff and your hair must grow luxuriantly. Newbro's Herpicide not only contains the dandruff germ destroyer, but it is also a most delightful hair dressing for a regular toilet use. No other hair preparation is on this scientific basis of destroying the dandruff germs. It stops all irritation, keeps the scalp sweet, pure and wholesome. Remember that something claimed to be "just as good" will not do the work of genuine Herpicide. Sold by leading druggists. Send 10c in stamps for sample to The Herpicide Co., Detroit, Mich. Bowman & Co., Special Agents.

ORPHEUS CLUB PROGRAMME.

The Oakland Orpheus concert will be given at the Macdonough Theater Tuesday evening, September 20, at 8:15. The club will be assisted by Miss Una Wilfrida Fairweather, contralto, and William Leimert, 'cellist. The accompanist for the club is Mrs. Arthur W. Moore; director, Edwin Dunbar Crandall. The program is as follows:

PART I.

Landsighting.....Edward Grieg
The Bloom is on the Rye.....
.....Sir Henry Bishop
The Water Lily.....Richard Strauss
Miss Una Wilfrida Fairweather.
Even Song in Camp..Edward Kremser
Fiddle-de-Dee....Dr. Charles Vincent
Serenade, Opus 54, No. 2.David Popper
Mr. William Leimert.
In Vocal Combat.....Dudley Buck

PART II.

The Long Day Closes..Arthur Sullivan
(a) On the Way to Kew..Arthur Foote
(b) Where Corals Lie...Edward Elgar
(c) The Captive.....Edouard Lalo
Miss Fairweather.
A Song of Ancestry.....Saint-Saens
My Pretty Maid.....W. H. Neidlinger
Romanze, Opus 5.....David Popper
Mr. William Leimert.
From Every Zone.....Arnold Krug

GOLDEN RULE ENCAMPMENT.

Golden Rule Encampment, No. 34, I. O. O. F., will confer the royal purple degree upon a large class of candidates on Friday evening, September 16, at its lodge-room in Odd Fellows' Hall, corner Eleventh and Franklin streets. The encampment is progressing very rapidly in the matter of membership, as many members of the subordinate lodges are anxious to join this higher branch before the session of the sovereign grand lodge, which takes place in San Francisco during the week of September 22. At that session will be present representatives from all over the United States, and among the encampments of California none it is thought, will rank higher than Golden Rule Encampment.

TO SEARCH FOR NORTH POLE.

ROBERT PEARY WILL MAKE ANOTHER ATTEMPT NEXT SUMMER.

NEW YORK, September 15.—Commander Robert E. Peary, in announcing before the Geographical Society that a new vessel is being built in which he will again seek to reach the North Pole, said:

"The expedition upon which I have been putting my energies for the past two years is now lifted out of the realm of uncertainty, and if I am alive shall start forth again next summer in another attempt upon the North Pole.

"It does not mean that I have all the money necessary, but it does mean that I have now until the first of next July in which to secure the additional funds necessary to fit out and equip the ship, and I do not believe that my countrymen will permit the expedition to fail for lack of this additional necessity funds.

"The new vessel will possess such shape as will enable her to rise to the pressure of the ice floes and escape destruction. She will possess such features of bow as will enable her to smash ice in her path and will contain such engine power as will enable her to force her way through the ice.

"In maximum dimensions, viz: length over all, breadth of beam and draft, this ship will be of the size of the British Antarctic ship Discovery; in displacement she will be somewhat less; in power she will compare with our largest ocean-going tugs.

"My plan of campaign is to force this ship to the north shores of Grant Land, taking on board at Whale Sound the pick and flower of the Esquimaux, with whom I have worked and lived so long; to go into winter quarters on that shore, and to start with the earliest returning light on the sledge journey across the central polar pack, utilizing these Esquimaux, the people whose heritage is life and work in that very region, entirely for the rank and file of my party."

WHAT'S THE USE

To Keep a "Coffee Complexion."

A lady says: "Postum has helped my complexion so much that my friends say I am growing young again. My complexion used to be coffee colored, muddy and yellow but it is now clear and rosy as when I was a girl. I was induced to try Postum by a friend who had suffered just as I had suffered from terrible indigestion, palpitation of the heart and sinking spells.

"After I had used Postum a week I was so much better that I was afraid it would not last. But now two years have passed and I am a well woman. I owe it to leaving off coffee and drinking Postum in its place.

"I had drank coffee all my life. I suspected that it was the cause of my trouble, but it was not until I actually quit coffee and started to try Postum that I became certain; then all my troubles ceased and I am now well and strong again." Name furnished by Postum Company, Battle Creek, Michigan.

There's a reason.

Look in each package for a copy of the famous little book, "The Road to Wellville."

HE FOUGHT FOR HIS LIFE.

CHINESE DID NOT DIE AT IRVINGTON WITHOUT A STRUGGLE.

At the inquest held in Centerville last night by Coroner Mehrmann over the body of Sing Kee, the Chinese whose body was found all cut up in front of his burning cabin on the Trenouth farm, near Irvington, last Friday, the jury returned the verdict that death resulted from the severing of the spinal cord by a sharp instrument in the hands of some unknown person.

Although the facts brought out in the inquest point to murder, very little light has been thrown upon the case. The ground where the body was found, about 100 feet from the cabin, showed the marks of a struggle. A pool of blood was found beside the body, which disproves the first theory that Sing Kee was killed in his cabin. Forty-six cuts, most of which were on the head and neck, were found on different parts of the body. When neighbors, attracted by the blazing cabin, came to the spot at midnight, the Chinese had already been dead two or three hours.

Tia Long, whose partner, Ah Jim, is suspected of the crime, was examined. He testified that Ah Jim was not at Milpitas, where they live, on Friday night, but was absent in San Jose. He returned to Milpitas Saturday morning, but left almost immediately after and has not been seen since.

The motive for the murder is still a mystery. Sing Kee had no money. According to the testimony of Tia Long he belonged to the same tong as Ah Jim. The fire is also much of a mystery. It is thought that the cabin was not set on fire purposely, but that in the beginning of the fight a lamp was overturned and that the two men carried their struggle outside.

KNIGHTS OF MACCABEES.

Argonaut Tent, No. 33, held a short but very interesting review last Tuesday evening. Although there has been a slight raise in the rates none of the members have withdrawn. Three new applications were acted upon and two new members were obligated. After the tent adjourned the ladies of Argonaut Hive took possession of the hall for their whist party. Next Tuesday evening the degree team will put on the full initiatory work and all Sir Knights are requested to be present.

PULLMAN WORKS CLOSED.

HIGH WAGES THE RESULT—7,000 MEN ARE IDLE.

CHICAGO, September 15.—The immense Pullman car works, at Pullman, are shut down today and practically every one of the company's 7,000 employes is idle. The workmen were told to take their tools with them when they left the works and from this infer that a considerable period of idleness confronts them.

The closing of the big car works at the "model city" came when the 1,500 workers in the repair department were laid off. That had been the only branch of the plant in operation for some time, and its closing left not more than 100 men at work, just enough to put the finishing touches on what little work remained on hand and to keep the many buildings in condition.

About five-sixths of the Pullman employes are members of unions. The plant has been operated on the "open shop" basis, however, ever since the 1894 strike, when the union cause was defeated. Union scale wages have been paid by the company and there has been complete satisfaction on this score. Complaints were made by the company, it is said, that high wages brought about the closing of the works inasmuch as these wages were claimed to be in excess of the scales in effect in other plants of the country.

The shutdown of the works has been gradual during the last three weeks, two or three departments being closed at a time.

TEA

When everything else is like Schilling's Best, the world will be more comfortable.

Your grocer returns your money if you don't like it.

ADVERTISEMENTS.

DR. FENNER'S
Kidney AND Backache Cure
ALSO PURIFIES THE BLOOD.

All Diseases of the kidneys, bladder, and urinary organs. Also heart disease, rheumatism, backache, gravel, dropsy, female troubles.

Don't become discouraged. There is a cure for you. If necessary write Dr. Fenner. He has spent a lifetime curing just such cases as yours. All consultations are FREE.

"I became afflicted with Kidney disease. I employed one of the most experienced doctors but obtained no permanent relief and was reduced to a mere skeleton and began to think there was little hope for me. I began the use of Dr. Fenner's Kidney and Backache Cure, and my digestion improved, the soreness left my sides and back, and I took on healthy muscle and flesh. Two bottles completely cured me. TRUMAN H. JOHNSON, Busti, N.Y."

Sold by Druggists, 50c. and $1. Ask for Dr. Fenner's Almanac or Cook Book—Free

ST. VITUS' DANCE. "We have sold many dozens of Dr. Fenner's St. Vitus Dance Specific and every case has been cured by it. It is a blessing. ALLEN-CLARK DRUG CO., Akron, O."

Bring $6.00
and have a Piano sent home

New Pianos—with each of which our guarantee is given—sold at $6 down and $6 per month on our new Rent-contract plan.

Let us explain this to you.

SHERMAN, CLAY & CO.
Broadway at Thirteenth

Collections!

OUR COLLECTION DEPARTMENT IS IN CHARGE OF EXPERIENCED MEN.

If You Want Results

CALL AT THE OFFICES OF THE OAKLAND BRANCH

United States Mercantile Detective Police Bureau
ROOMS 3-4
905 Broadway Corner of Eighth Street

THOMAS J. O'HARA, Superintendent,
H. C. POYSER, Assistant Superintendent,
W. H. SCHULTE, General Attorney.

TELEPHONE MAIN 928 and a representative will call.

"ANY MORE GOODIES"?

is the natural query of the child who has once tasted our gingerbread, "cookies," doughnuts, pretzels, or our always popular bread—pies when it's old enough. If you or your children haven't sampled our "goodies" drop in and buy a few—you'll buy many more as the months roll on.

IMPERIAL HOME BAKERY
T. DORGAN Prop.
541 Eleventh St. Phone John 181
968 Castro St Phone James 606

REMOVAL NOTICE!

REMINGTON & BENTLEY
EXCLUSIVE HABERDASHERS

Have removed from 1071 Broadway to 468 Thirteenth Street, Between Washington and Broadway . . . .

OUR varied invoice comprises a selected stock of fine Men's Furnishings, embracing all the latest novelties, and we invite our former patrons and prospective customers to examine our exclusive ideas and styles. We aim to please particular people—and we do.

BERKELEY **SUBURBAN NEWS** UNIVERSITY

LECTURE SERIES IN FRENCH TONGUE.

ROBERT DUPOUEY IS GIVING NOTABLE ADDRESSES AT THE STATE UNIVERSITY.

BERKELEY, September 1 —During the present year Robert Dupouey, instructor in French, will give a series of lectures in French on topics connected with the literature or institutions of France. They will be given on Tuesdays and Thursdays at 4 p. m. in room 7 East Hall at the State University. The public is cordially invited to attend.

The first series will have for its subject, "La Societe Contemporaine en France d'apris les Romans es Plus Recents."

Mr. Dupouey gave his first lecture in French yesterday. His object is to show the connection of the subjects he takes up to French literature of today, especially the modern French novel. He will explain in what manner the novel has been affected by the subjects treated and the method in which the subjects have been treated by the novel writers. All his examples will be taken from recent French books.

The subjects to be treated are: "Le Enfants," "Les Jeunes Filles," "Les Jeunes Gens," "Les Ecoles et Colleges," "Les Freres," "Les Gens du Monde," "Les Gens de Lettres," "Les Hommes Politiques," "Les Officiers et Soldats," "Les Provinciaux et Paysans," "La Critique de la Societe."

BERKELEY MAN IS KILLED AT GRIDLEY.

BERKELEY, September 15.—Percy Watson, a popular young man of this city, the son of C. S. Watson, of 1439 Channing way, was killed yesterday morning near Gridley, Sacramento county by being thrown out of a wagon and dragged for several hundred yards by a runaway team of horses. Just how the fatal accident occurred is not known at present, as only meager details have been received.

Young Watson, who had been suffering from rather poor health several months ago, had been stopping with Frank H. Watson, his step-brother, on a ranch near Gridley. He was only 26 years of age and was very popular among a large circle of friends in this city, being unusually kind and obliging.

Besides his father, the deceased leaves a stepmother, two brothers, Ernest and Chauncey, and a sister, Mabel.

CALIFORNIA WOOD MAY GO UP IN PRICE.

United States Government Tests at the University Prove Superiority of Western Varieties.

BERKELEY, September 15.—As the result of timber tests now being performed at the University for the United States Government by Loren E. Hunt, C. E., it is probable that the value of the Pacific Coast woods will increase considerably in the near future. This fact was brought out last night during the course of Mr. Hunt's lecture before the Civil Engineering Association. Western woods, at present but little used, due to a common but ignorant prejudice against them, have been proved, Mr. Hunt said, by his experiments to be superior in most respects to the Eastern varieties.

He spoke in part as follows: "While in the East recently I made a point of visiting the laboratories of the different universities, and was pleasantly surprised to find that few of the large institutions of the East were as well equipped in the department of civil engineering as the University of California."

One of the most important results of the work done so far has been the proving that certain prejudices against many Western woods are unfounded. These had their genesis during a time when other lumber was cheaper and consequently more commonly used. Since then the Eastern article has increased in value till Western woods are really cheaper. They are in many respects, as these tests have shown, superior to others that are still used owing to this prejudice. As an example, Eastern hemlock is still preferred to the Western, though the latter is a very good quality of wood.

SOUTHERN PACIFIC LAYS DOUBLE TRACKS.

RAILROAD COMPANY MAKING IMPROVEMENTS IN BERKELEY.

BERKELEY, September 15.—A Southern Pacific construction crew is busily engaged in laying a second track along Shattuck avenue, from Dwight way to Berkeley station. Whether the double tracking will be continued to North Berkeley is a matter of conjecture.

It is expected that the double tracking will be the forerunner of quicker and more frequent service between Berryman station and the Oakland mole.

MR. AND MRS. RALSTON VISITING IN SANTA CRUZ.

BERKELEY, September 15.—Mr. and Mrs. A. J. Ralston are sojourning at Santa Cruz. They are registered at the Sea Beach Hotel.

Major Morrow and family have removed to San Francisco.

George E. Barnett has taken up his residence at 2309 Telegraph avenue.

Mrs. A. T. Kelley of Los Angeles is located at 2611 Durant avenue.

Miss Nellie Clough of Fulton street is now residing in Oakland.

Miss Elizabeth Adams of the Phi Beta Phi sorority, has gone to Fresno to teach.

Rev. A. M. Thompson has departed for Jersey City, New Jersey.

Miss Gertrude Upton of Boulder, Colorado, is staying at 2406 Bowditch street.

Earl McCollister of the Phi Sigma Delta fraternity has gone to San Mateo.

James Hopper, coach of the University of California football team, and his wife have taken apartments at the Walworth Hotel.

Mrs. Friedenrich and daughters have moved from 2303 Durant to 2527 Channing.

SPECIAL EXPRESS TRAINS.

NEW YORK, September 15.—Special trains for the conveyance of express matter will be operated on the elevated railroad lines in New York beginning to-day. For some years express matter has been carried on the surface lines by special cars, but no attempt has been made heretofore to utilize the elevated system for this purpose. The business will be controlled by one of the large express companies.

TO GIVE COMEDY IN SPANISH LANGUAGE.

CLUB WILL ADOPT AN INNOVATION AT THE STATE UNIVERSITY.

BERKELEY, September 15.—"El Circulo Iberico" of the State University held a meeting last night at the home of its president, H. J. Reef, '06. The program for the evening was in charge of E. M. Gregory, '06, and was a thorough success. It consisted of a progressive conversation in Spanish, a few Spanish games and some musical renditions by some members of the club.

Miss Ethel A. Meredith, '07, rendered some Spanish songs. The production of a Spanish comedy about the end of the present term was decided upon and Miss Josephine Seavey, '04; Miss Lillian Williams, '06; I. D. Wheeler, '06, and L. H. Cromwell, '07, were appointed to take the parts. Some more music was indulged in and the club adjourned to meet at the same place next Wednesday night.

NEWS BREVITIES FROM THE SOUTH.

BERKELEY, September 15.—The news has been received of the death in Pasadena, of the father of Miss May Gearhart, former supervisor of drawing in the Berkeley school department. Miss Gearhart resigned her position that she might be near her father, on account of his failing health, and is now supervisor of drawing in the Los Angeles schools.

M. V. Sweesy has returned to San Bernardino after a visit with his family. Miss Merle Sweesy, who accompanied him, will not return south until next Saturday. Mr. and Mrs. Roy Sweesy, who were the guests of Mrs. L. V. Sweesy have returned to Bakersfield.

Elizabeth Mary, the infant daughter of Mr. and Mrs. H. C. Wyckoff died recently in Watsonville. Mr. Wyckoff is the son of S. N. Wyckoff of this city.

FIRE DESTROYS LUMBER MILL.

CHICAGO, September 15.—A dispatch to the Record-Herald from Pine Bluff, Ark., says fire has destroyed the Sawyer & Austin plant, one of the largest lumber mills in Arkansas. The loss is estimated at between $400,000 and $500,000, fully covered by insurance.

BERKELEY HAS A CHAPTER OF ACCIDENTS.

Mrs. Joel Trimble, the Wife of Col. Trimble, is Severely Injured —List of Casualties.

BERKELEY, September 15.—Mrs. Joel G. Trimble, the wife of Colonel Trimble, United States army, retired, is suffering at her home, 3027 Francisco street, from severe injuries sustained in a San Francisco store. While descending the stairs in a Kearny street dry-goods house she slipped and fell, breaking her arm.

She was given immediate medical attention and removed to her home, where she is now under the care of Dr. J. Edson Kelsey.

HAS HIS HAND RUN OVER.

Donald Hill, the six-year-old son of H. B. Hill, of 1815 Prince street, almost had his right hand severed this morning while playing about the dummy cars on Grove street. The little tot fell before one of the cars, the wheels of which passed over his hand.

The child was taken to his home by companions and several fingers were removed in the operation that followed.

HURT IN COLLISION.

Mrs. H. G. Offield of 2036 Shattuck avenue is still suffering from a severe nervous attack as the result of the collision of the ferryboat Bay City with a pier a week ago. She was completely prostrated as the result of the accident and is now constantly under the care of physicians.

CHILD IS BITTEN.

Allen Lloyd the nine-year-old son of Attorney Richard Lloyd was severely bitten yesterday afternoon by a dog. While the child was walking quietly along University avenue the vicious canine sprang at him and fastened its fangs in his leg, causing a deep laceration.

FIRE CHIEF LAID UP.

Fire Chief James Kerney is laid up with a badly bruised leg, hurt in a recent fire. He paid but little attention to the injury at the time, but it is now feared that blood poisoning may set in.

FOUND GOLD IN HILLS.

BERKELEY BUTCHERS CLAIM TO HAVE MADE A GOOD FIND.

BERKELEY, September 15.—The business community in the vicinity of Dwight way has been thrown into a state of excitement through the announcement that Albert John and Edward John, local butchers, have found a gold mine in the Berkeley foothills. The discovery was accidentally made when Albert John picked up a rock to throw at a squirrel.

As he took up the rock John noticed it shine and on making a closer examination was astounded to find that it contained a streak of gold.

The spot in which the rock was found was ascertained to be rich in the ore and the young man took liberal samples which were sent to the assayer. Now the report has come back that the quartz assays $8 to the ton.

The John brothers are keeping the place where the ore was found a secret, although they are being deluged with requests from their friends to point out the place.

"I think we have made a good discovery," said Albert John this morning "and now my brother and I are making preparations to develop the claim. There is no doubt about the richness of the ore we found and if there is much more of it we will both be independently rich within a short time."

STREET CARS RUN, BUT PEOPLE WALK.

CHICAGO, September 15.—A dispatch to the Tribune from Lincoln, Neb., says: Beginning today the maximum speed at which Lincoln street cars run is seven miles an hour and many people prefer to walk. The change is the result of a fight between the city administration and the traction company because of the abolishment of passes for policemen. The latter resurrected an unrepealed horse ordinance limiting street cars' speed and demanded its enforcement.

THIS PRESENT IS CENTURIES OLD.

UNIVERSITY INSTRUCTOR GIVES A WATER PIPE 250 YEARS OLD TO MUSEUM.

BERKELEY, September 15.—Edward Booth, instructor in chemistry, has presented to Professor Frank Soda for the civil engineering museum a section of wooden water pipe recently dug up in Cheapside, London.

It has lain in the ground for 250 years at least, and is still in a state of preservation.

The section is of elm wood and will be a very interesting object to students of civil engineering as an illustration of the non-decay of wood buried under ground if always water soaked.

WANTS UNIVERSITY MEN IN MINES.

BERKELEY, September 15.—Professor John Fryer has received a request from Henry Hay, a graduate of the University of California of 1903, to recommend four men to fill positions in the mines under his control. He has charge of three mines in the Transvaal, known as the Witwatersrand Deep, the Knight Central and the Driefontein Deep.

DISTINGUISHED FRENCH SCHOLAR AT UNIVERSITY.

BERKELEY, September 15.—M. Poincare the distinguished French mathematician, xivice—C.Ume-Da D.6hmoz themathician, visited the Lick Observatory recently. Professor Picard, of Paris, visited Mt. Hamilton yesterday and to-day. Professor Turner, director of the Oxford Observatory and president of the Royal Astronomical Society of Great Britain, has been for three days on Mt. Hamilton, and will visit the University on Wednesday, September 14.

STORMS DAMAGE BROOKLYN.

NEW YORK, September 15.—The storm which is sweeping this section has caused much damage in Brooklyn. In some sections scores of houses were flooded, several blocks of sewer caved in and many trees were uprooted. Miles of telephone wires were blown down in the suburbs and many of the trolley lines were put out of commission.

HAYWARDS, SAN LEANDRO, EMERYVILLE, FRUITVALE, GOLDEN GATE

ROBBED WHILE ASLEEP.

R. MORGAN OF SAN LEANDRO RELIEVED OF HIS VALUABLES.

SAN LEANDRO, September 15.—Early Tuesday morning Roy Morgan, residing on Juana avenue, was the victim of a nocturnal pickpocket. On retiring the evening before, Morgan had securely locked every entrance to the house, and it is supposed that the visitor entered through a window in the woodshed, which is in the rear of the house.

Morgan was sleeping soundly at the time of the theft. The marauder went through the pockets of his trousers, taking a pocket knife and about $3 in money. The man was probably an old hand at the business, for he did his work so deftly and quietly that the owner was not awakened, although he lay sleeping not six feet away from the burglar. The authorities have been notified of the theft.

DISCHARGED FROM INFIRMARY.

Joseph Brenton, an old resident of this city, who has been an inmate of the County Infirmary for the past seven months, was discharged from that institution Tuesday afternoon. Mr. Brenton has been suffering for some time from cancer of stomach, and a successful operation has been recently performed, by which the affected part of his stomach has been removed, and he is now entirely well.

LOCAL NOTES.

Mr. and Mrs. James Henrickson of Sonora, formerly owners of the San Leandro Hotel, visited here yesterday.

Joseph Berger, the local night watchman, has been sick for the past week and his duties are being filled by A. Vogt.

C. Shaddock has returned from a two weeks' hunting trip through Mendocino County.

Tuesday evening the stork paid a visit to the home of Deputy County Clerk A. A. Rogers, leaving a beautiful baby girl.

Pears'

Pears' Soap leaves the skin smooth, cool and healthy. There's no free alkali in Pears.' Only good soap and pure.

Sold here and abroad.

BANQUET TO BE GIVEN.

FORESTERS OF EMERYVILLE TO ENTERTAIN RETURNING MEMBERS.

EMERYVILLE, September 15.—In about a month a large number of absent members of Court Emeryville, Foresters of America will return from various parts of the country and a banquet is being planned in their honor by the members who are here. Many of those expected are horsemen and have been attending the Eastern or Northern circuits.

It is proposed to make the banquet an elaborate affair and a committee has been appointed to make all necessary arrangements for the occasion. It is possible that aside from the banquet an entertainment will be provided which will be something entirely novel. The event is awaited with great interest by all concerned.

MANY INITIATIONS.

The court met last night and ten candidates were initiated. Several others were to have been on hand but owing to unforeseen circumstances could not come. Nine more applications were last night added to those already on the table, which makes a total of thirty-six who will become members of the order within the next few weeks. The court is now past the hundred and a quarter mark, and with such a start will soon be nearing the two hundred. The growth of the lodge has been phenomenal as it is scarcely more than half a year old. The result is due to the fact that the members have worked with zeal and enthusiasm in order to increase the membership and keep up the fraternal spirit which means so much to any organization in a small town.

JUDGMENT GIVEN TO WIDOW SIMMONDS

Judgment against the estate of Albert G. Garnett, formerly president of the San Francisco Stock Exchange, was yesterday granted by Judge Melvin to Mrs. Alice Simmonds and her eldest son, Mandeville.

On December 21, 1896, the sum of $3300, which was received by the six Simmonds children from the Southern Pacific Company, on account of the death of their father, who was killed in an accident, was placed in Garnett's hands. From time to time he made various advances of money to the children, but failed to make a settlement before he died on February 15, 1903.

Judgment was rendered in favor of Mandeville, Walter G. and Irene M. Simmonds for $486.73 each. Ruby K., Raymond L. and Levings W. Simmonds were given judgment for $588.10 each. The Garnett estate is appraised at $47,678. Mrs. Garnett died a few months after her husband's death. The only heir is a son, Albert L. Garnett.

CONVENTION IS NEARLY ENDED.

ONE MORE DAY OF THE I. D. E. S. SUPREME SESSION AT HAYWARDS.

HAYWARDS, September 15.—But one more day of the I. D. E. S. convention remains, and the delegates are thoroughly satisfied with the proceedings thus far. Last night after the barbecue the evening was spent socially, no regular order of business having been arranged.

Two sessions of the Supreme Council were held today, one in the morning and one in the afternoon. The afternoon meeting was the last one in which the supreme officers will act as officials unless they are re-elected, which is not at all unlikely as the majority of the delegates have expressed their entire satisfaction with the manner in which the affairs of the organization have been administered during the incumbency of the present officials.

Many matters of great importance in regard to the future policy of the order were discussed, and new methods for conducting business were adopted. The defects in the administration of the business were dwelt upon at some length and new ideas suggested which if adopted will tend to accelerate the growth of the society.

The grand ball that will be held under the auspices of the I. D. E. S. will without doubt be the most elaborate affair of its kind that has ever taken place in this city. Native Sons' Hall, where the event takes place, has been appropriately decorated with bunting and the colors of the organization, while festoons of ferns and flowers are suspended artistically about the apartment. The grand march will probably be the most interesting feature. Floor manager Jesse H. Wood will lead the dancers, the march taking the form of the initial letters of the organization—I. D. E. S. The music will be furnished by the Foresters' Band, which needs no recommendation to the people of this city.

HIGH SCHOOL RECEPTION.

The regular High School reception will be held in Native Sons' Hall next Friday evening, and promises to be one of the most delightful occasions of the season. Committees have been appointed who have worked zealously for the success of the affair, and the interest that is being manifested in the event is a source of great encouragement to the promoters of the affair. The following are the committees in charge:

Arrangement committee—Chairman, Florence Geandrot; Harriet Jones, Emeline Parsons, William Booth.

Invitation committee—Chairman, Inez Allen; Joseph Wathman, Jeanette Gray, Gladys Van Dyke.

Refreshment committee—Chairman, Harris Cooper; Minnie Buchrau, Lydia Shinn, Charles Gamble.

GIVE MEN A HOLIDAY.

Through the kindness of the owners of the Meek estate, all of the employes were given a holiday yesterday so that they might attend the barbecue in Haywards Park.

HOTEL ARRIVALS.

METROPOLE—C. B. Hall, Pasadena, Cal.; G. H. Thompson, returned from trip, W. F. Scott, Santa Cruz; Mr. and Mrs. Wardell, Sitka, Alaska; Mr. and Mrs. James Bond, Savannah, Ga.; Hon. Wm. N. Putnam, Portland, Maine; Mr. and Mrs. A. M. Johnson, Chicago, Ill.; Dudley Smith, Oakland; F. V. Kington, president P. I. S. C., San Francisco; A. B. Saurman, J. A. Vandegrift, H. H. Griffen, E. G. Dewald, P. R. Juarlotte, J. M. Stalder, Edwin N. Dwer, W. R. Govelturr, E. P. Vaughan, J. A. Macdonald, J. R. Trego, Dr. C. W. Wilder, Oakland; Ray Owens and wife, Chicago, Ill.

CRELLIN—Charles Y. Fuller, Utica, N. Y.; C. M. Cook and wife, B. Redderk, Charles Stephen and Mrs. Campbell, Oakland; A. J. Olmsted and wife, Seattle.

ALBANY—J. C. Snider and wife, Brookville, O.; D. C. Williamson and wife, Brookville, O.; W. F. Towne and wife, Tonopah, Nev.; M. Hadley and family, Oakland; I. M. Hoyt, Arizona; Mrs. J. A. Hedgpeth, and Mrs. J. H. King, Santa Cruz; G. M. Parkinson, Castella, Cal.; Miss Berta Berri, New York.

TOURAINE—J. M. Hill, New York; W. B. Trask, City; F. Bill, Menlo Park; Mrs. C. J. Long, Oakland; Mr. Porter, Sacramento.

GALINDO—E. L. Strong, Los Angeles; H. E. Knox, Seattle, Wash.; E. E. Yager, Red Bluff; A. Martin, San Francisco; W. W. Shannon, Oakland; C. Craft, San Francisco.

ARLINGTON—S. W. Cutter and wife, Sacramento, Mrs. M. A. Ames, Sacramento; Edward Sutton, Chico; J. J. Metzger, Nebraska; J. M. Marshal, Rockport; J. Castello, San Francisco; V. A. Pinkley, Cincinnatti, Mrs. Clark, Sacramento, James Strowbridge, City; W. L. Lukins, Los Angeles; S. J. Webster, Council Bluffs.

THE TOP NOTE.

A musical lady from Ga.
Once sang in "Lucrezia Ba."
Said a friend, the next day,
"I'm sorry to say
That high note in C. Major fla."
—Life.

CALIFORNIA WHEATINE

Flaked Wheat Food For Breakfast and Dessert Cooks in two minutes

Save money by taking advantage of our premium offers. The saving more than offsets the cost of Wheatine.

Valuable coupon in every package. See catalogue of premiums at your grocer, or we will mail one free on request.

Pacific Cereal Association San Francisco

HAPPENINGS IN FRUITVALE.

LOCAL NEWS NOTES AND PERSONAL MENTION OF INTEREST.

FRUITVALE, September 15.—Through the efforts of P. C. Frederickson, a resident of the old county road, the sum of $60 was collected from his neighbors to be utilized in paying for an arc lamp to light the highway by night. This amount collected by Mr. Frederickson is sufficient to pay for illumination for one year. The new light has just been put in and the people of that vicinity are very much pleased with the result. Traffic was formerly very disagreeable on that thoroughfare, especially in the winter time, and early in the mornings, but now the street is made almost as light as day.

NEW HOUSES.

Within the past month, a large number of new residences have been erected here, and several more are being planned and will be started within the next few days.

A great many Eastern people are reported by local real estate agents to be contemplating the purchase of homes in this section, having been attracted by the climate and traveling facilities as well as by other features which render Fruitvale so desirable a place of residence.

CASE OF PARIS GOWNS SEIZED BY OFFICIALS.

NEW YORK, September 15.—Another large wooden case filled with Paris dresses of the latest models has been seized by the customs officials and sent to the warehouse to keep company with two other chests previously taken, one of which contained a trousseau valued at $20,000. Altogether there are 100 dresses of fine material, all richly trimmed.

Two dressmakers appeared at the custom house and claimed some of the articles, submitting a consular invoice of $4000. Their request was refused as they offered no explanation except that the boxes were sent among the baggage on the ship in order to procure quick delivery.

TEA

It is a dainty drink; do you know how good it can be? do you know how easy it is?

Your grocer returns your money if you don't like Schilling's Best.

RED MEN HAVE A BANQUET.

ELMHURST TRIBE INITIATES SEVERAL CANDIDATES.

ELMHURST, September 15.—The local tribe of Red Men initiated several candidates at the meeting last Tuesday evening. The initiatory ceremonies were followed by a banquet given in honor of the new members, which was enjoyed by all. Many visitors from the lodges in other towns were present and speeches were the order of the evening. On the whole, the meeting was very satisfactory.

MISSIONARY MEETING HELD.

The ladies of the Home Missionary Society met at the home of Mrs. Peabody Tuesday evening. Sixteen members were present. They were addressed by Mrs. M. Yager of San Leandro, who gave an interesting talk on the Indians of Mexico. She has worked among the Indians for a number of years, and spoke concerning their manners and customs.

ATTEND FUNERAL.

Mrs. C. H. Alvord and Rev. E. E. Clark attended the funeral services of the late Richard Munk in San Francisco, Wednesday afternoon. Rev. Clark acted as a representative from the Elmhurst Improvement Club, of which the deceased was an active member.

NEWS NOTES.

Frank Storer spent Wednesday in San Francisco on business.

Mrs. Pelton had charge of Mrs. Alvord's bakery during the absence of the latter Wednesday.

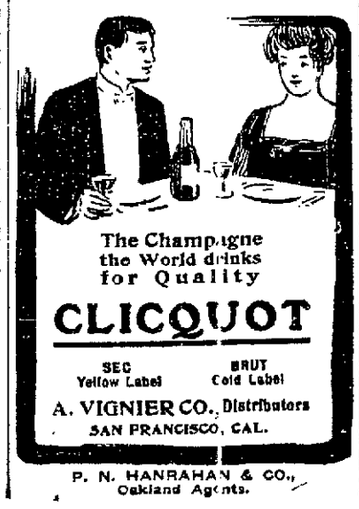

The Champagne the World drinks for Quality

CLICQUOT

SEC Yellow Label — BRUT Gold Label

A. VIGNIER CO., Distributors SAN FRANCISCO, CAL.

P. N. HANRAHAN & CO., Oakland Agents.

REV. CURRIN GOES EAST.

BAPTIST MINISTER OF GOLDEN GATE WILL VISIT HIS OLD HOME.

GOLDEN GATE, September 15.—Rev. J. P. Currin, accompanied by his wife and daughter, left for the East Tuesday evening. Mr. Currin's object primarily is to visit his old home in Ohio, but he will also visit the principal cities of the East and will probably lecture in a number of them. He expects to be away six or seven weeks.

WOODMEN MEET.

Bay Tree Camp, Woodmen of the World, held a pleasant meeting last Tuesday evening. A large number of candidates were made members of the organization. Considerable routine business was disposed of and the members indulged in a general discussion as to the future plans of the Camp. Several ideas were advanced which, if followed, will undoubtedly result in great benefit.

LECTURES AT CHURCH.

Mrs. Stout, who is here from the East on a visit to Mrs. Manhart of Sixtieth street, delivered a lecture last night at the Presbyterian Church.

Mrs. Stout is an entertaining talker and her words were listened to with much pleasure by the large audience.

HARRY N. MORSE ANNOUNCEMENT.

To the voters of the Fourth Supervisorial district of Alameda county:

At the urgent request of many gentlemen, of all political parties, I hereby announce myself as an independent candidate for the office of Supervisor of the said Fourth Supervisorial district. I am strenuously opposed to the present scandalous and reckless expenditure of Alameda county's public funds. From my experience in county matters I believe that a very much lower rate of taxation than the present one would furnish an abundance of money necessary for all county purposes, provided the expenditures were intelligently and honestly made.

HARRY N. MORSE.

Oakland, September 5, 1904.

MONEY FOR YOU.

Are you good at guessing? Read the offer in next Saturday's TRIBUNE in the want ad. page. If you are a good guesser you can secure the cash by solving the puzzle. Try it.

Six Upright Folding Beds.

Mirror fronts, second-hand, good order, at very low prices at H. Schellhaas Corner Store, Franklin at Eleventh st.

CASTORIA.

Bears the Signature of Chas. H. Fletcher. The Kind You Have Always Bought

WHAT THE SECRET ORDERS ARE DOING IN OAKLAND.

Gossip From Behind the Wicket—Entertainments Planned By the Lodges.

FRATERNAL BROTHERHOOD.

Notwithstanding the many counter attractions last week, the reception given by the "Blue Boosters" of Oakland Lodge No. 123 of the Fraternal Brotherhood, in Maple Hall last Thursday evening, was a large success. The hall was well filled and the evening most thoroughly enjoyed by all present. A delightful musical and literary program formed a feature of the evening's entertainment, which was concluded by whist and dancing.

Tonight Oakland Lodge will hold its regular semi-monthly open meeting in Maple Hall. Owing to the large number of invitations which have been distributed, an unusually large attendance is expected. Excellent music will be rendered for dancing, cards and tables will be at the disposal of those who desire to play, refreshments will be served between dances, and a general good time is anticipated. These affairs are usually full dress, and are always enjoyed.

Next Thursday evening, the "Red Boosters" of Oakland Lodge will entertain their friends at a reception. They have something unusual on the program for that evening which will prove a pleasant surprise to all who attend. The affair will be strictly invitational.

The whist club of Oakland Lodge is now in progress and all members are invited to join it without extra charge. Handsome and costly prizes will be given the winners once every month.

REBEKAH LODGE.

Oakland Rebekah Lodge No. 16, I. O. O. F., will confer the initiatory degree on four candidates, and receive two Past Grands as "Ancient Rebekahs," on Saturday evening, September 17. The initiatory team are all requested to be in their respective chairs at that time. After the degree has been conferred, light refreshments will be served. No 16 will be represented in the grand parade during week of Sovereign Grand Lodge of Odd Fellows by the Noble Grand Sister Ella Wilson, Vice Grand Sister Nash and Chaplain of the Rebekah Assembly Sister Grace McPhail, Sister Hainelin and Sister Bullock, Sister Lucie Jessmer, Brother R. L. Jessmer, also on general committees. Visitors invited to be present next Saturday evening at Fraternal Hall.

EAST OAKLAND TEMPLE.

East Oakland Temple No. 7, Rathbone Sisters, will give a prize whist tournament in Foresters Hall, Thirteenth and Clay streets on Friday evening, September 16th. A very dainty collection of prizes has been secured and may be seen at Howell & Dohrmann's, corner Fourteenth and Washington streets.

LADIES OF THE MACCABEES.

On the evening of the 2d inst., children's night was fittingly observed by Oakland Hive No. 14, Ladies of the Maccabees. About forty little ones were entertained by a program and games prepared by the committee, and when the hour to retire arrived all departed declaring that a most enjoyable evening had been passed.

After a vacation of two weeks, occasioned by the holiday last Friday, this Hive will hold its regular review tomorrow evening, after which the members of the Beehive Funeral Fund will hold a meeting.

KNIGHTS OF PYTHIAS.

This evening's meeting of Oakland Lodge No. 10, K. of P., promises to be a very interesting one. Several attractions are scheduled to take place, among which will be the conferring of the esquire rank on four pages. Unusual care has been exercised in selecting members in conjunction with the regular officers to have supervision over the ceremony. A feast of reason and a flow of wit and humor will follow in which several members have volunteered to participate. Brother Miles will read an original paper entitled "The Oriental Conflict Analyzed." Sojourning brothers are especially invited this evening to the Castle Hall of Oakland No. 10, at 521 Twelfth street.

EASTERN STAR.

Oakland Charter No. 140, Order of the Eastern Star, gave a most delightful children's party in Masonic Temple on Thursday evening, September 1. The children presented a beautiful picture, with their smiling, happy faces, on this children's night—the night of all the year.

Lincoln S. Church gave the address of the evening to the children in a most pleasing and instructive manner pointing out the lessons of Robert Ingersol and Longfellow. Life would be nothing without the patter of little children's feet—angels sent to bless our homes and all mankind, so God bless the children.

The reading given by Miss Price, the daughter of the worthy patron, was rendered in a perfect manner, causing much merriment and laughter. When the aunt and uncle arrived and found the mischievous boy in the well after the silver teapot, the little tot telling about her kitty was cute; in fact every child was perfect, and as they formed in line for the banquet room it was like a scene from fairy land. Each child was presented with a dainty souvenir by Mrs. Carrie Armstrong. The tables were filled with a merry crowd and all were served with plenty of the good things and returned to the hall for games and dancing. The evening will long be remembered by the children as their night in Eastern Star.

The work of the entire program fell on the hands of Miss Ada Cockerton, chairman of the committee, and the Worthy Matron Ellen R. Laughland, and to the energy and zeal of these two ladies belongs the success of the evening.

JUVENILE FORESTERS.

Court Piedmont, No. 5, Juvenile Branch A. O. F., was visited last Monday evening at Gier's Hall, by Courts Star of the West and Occidental, of San Francisco. The boys marched to the hall with their famous band. Several candidates were initiated, after which refreshments were served and some excellent music rendered by the Juvenile Band of San Francisco. Permanent Secretary Jno. Falconer and other senior members of the order were present and gave good talks. On the evening of September 29, at Gier's Hall, the court will give an entertainment to the public. The music will be furnished by the Juvenile Band of San Francisco.

RATHBONE SISTERS.

The members of Loyal Temple, No. 47, Rathbone Sisters, were enthused by the personal visit of Bettie C. Nickell, the grand chief of this domain of California. The sisters and brothers were out in full force to pay homage to their superior officer.

Much business was transacted and application cards were examined in the usual energetic business manner. The committee of the last whist tournament made a splendid showing in turning a large amount of cash into the treasury. All members were pleased.

Under the head of the good of the order the grand chief was called upon to make a speech, and in her usual eloquent manner gave a full report of the growth of this order, which was well received. After she concluded and had taken her seat the sisters of this Temple presented their grand chief with a beautiful souvenir in the form of a silver spoon, engraved upon which were the name and number of this Temple. The grand chief responded with great emotion.

Speeches were made by the following sisters: Covey, West, Short, Ewing, Schwarzbaum, Levy, Henderson, Chloupek, Bowman, and others.

Brothers Samuel, Henderson, Schwarzbaum, Levy, Dr. Green and others responded very touchingly on being called upon by the M. E. C. Sister Mueleibruch.

After the speeches were finished refreshments were served by the sisters. This Temple is showing a remarkable strength of the true meaning of sisterhood in growth and action.

CALANTHE TEMPLE.

Calanthe Temple, No. 6, Rathbone Sisters will give a "Chestnut" social and dance on Friday evening, September 16, in Woodman Hall, 521 Twelfth street. They invite all of the members and their friends to meet with them on that occasion, and help make it a success in every way. An excellent musical and literary program has been prepared, including specialties by the Hood brothers, and an exhibition drill by the Liberty drum corps.

Calanthe has missed many of the familiar faces during the summer months and takes this opportunity of welcoming home her wandering members. May each one feel that it is his duty to have this order lead, not only in numbers, but in prosperity, team work, sociability, and all other lines, and so make this term a "red letter one in its history.

SWEDISH-AMERICAN CLUB.

The Swedish-American Republican Club will hold its regular meeting in Becker's Hall, Ninth and Washington streets tomorrow night at 8 p. m. Mayor Olney, Secretary Stearns and others will address the meeting on the bond question. You and your friends are cordially requested to be present. Refreshments. N. G. Lindgren, president, C. T. Peterson, secretary.

FOUNTAIN LODGE, I. O. O. F.

Fountain Lodge, No. 198, I. O. O. F., was well attended at the last meeting and after conferring the second degree, discussed details in regard to the parade of the Alameda county division in the S. F. parade on September 23.

At the next meeting there will be a large meeting, as the third degree will be conferred on several candidates, and final instructions will be issued as to the marching, badges and other matters of interest for the parade.

Marshal P. G. Derbfus expects every member of the lodge, who possibly can, to be present and visiting brothers are cordially invited.

REBEKAH LODGE NO. 11.

Absis Invidia Rebekah Lodge, I. O. O. F., had a good attendance last Wednesday evening. Seven candidates were instructed in the mysteries of the degree. It being "Home Social" night a treat of water melon was given in the banquet room, at which time remarks were heard from the various visitors. This lodge has been invited by Golden Link Rebekah Lodge to pay them a fraternal visit.

THE FRATERNAL BROTHERHOOD.

Wednesday evening at the regular meeting of Maple Leaf Lodge, No. 360, a full attendance of members present, it was decided to give a series of entertainments, commencing September 21. Something novel will be introduced at the close of business each meeting.

The committee is now at work perfecting plans. A cordial invitation is extended to all members of the Fraternal Brotherhood to be present.

Seven candidates were initiated and five applications received. After the business a social was held and refreshments were served.

The regular monthly dance of Maple Leaf Lodge will be held on Wednesday evening, September 28. Remember the date—Wednesday, not Thursday evening.

THE AMERICANS.

California Assembly, No. 1, which meets at Redmen's Hall, No. 1220 Golden Gate avenue, San Francisco, held a social dance last Tuesday evening, which was largely attended by the members of the order and their friends from both sides of the bay. Before the festivities commenced, Director General H. C. Lewis made a short address, explaining the workings of the order, the result being that a number of new applications were handed in and many more will follow. Refreshments were served by the ladies and dancing was indulged in by those who wished. Card tables were provided for those who wished to indulge in a game of whist. All who were present seemed to enjoy themselves, as the music was exceptionally good and the social committee spared no pains to make everyone feel at home.

This evening a new assembly will be instituted at San Francisco by the director general. Several of the supreme officers will be present.

Oakland Assembly, No. 2, held an interesting meeting Wednesday evening at Pythian Hall. Several candidates were initiated and a great deal of enthusiasm was manifested by the members. Another assembly will be instituted in Oakland in the near future. Dr. L. F. Herrick has been appointed medical examiner for the new assembly. Lincoln Assembly, No. 7, meets tonight and will initiate a large class of candidates.

AID SOCIETY MEETS.

The Pastors' Aid Society of the United Brethren Church of North Oakland spent a very pleasant day last Tuesday at the home of Mrs. G. W. Sommers on Bryant street, Fruitvale. They combined pleasure with their work. Lunch was served at noon. Both host and hostess expressed the hope that they may again soon enjoy another such occasion.

WOMEN OF WOODCRAFT.

The neighbors of Oakland Circle, No. 266, Women of Woodcraft, will give a gentleman's night and smoker Saturday evening, September 17, at Woodman Hall.

The ladies have decided to entertain the male faction of the order and the husbands of the lady neighbors in a royal manner and no expense will be spared to give them a good time. Plenty to eat, drink and smoke; so neighbors, attend.

Organizer Jesse Moore is again with us and we look forward to a great deal of hard work being done in the next few months.

New material is being added at every meeting and a large class will be initiated Saturday evening and many applications have been promised.

SUNSET REBEKAHS.

Sunset Rebekah Lodge, No. 109, I. O. O. F., held a regular meeting Friday evening. It being a holiday, only a small percentage of members were present. Two applications were received for membership. All members are requested to be present at the next meeting, as the coming parade will come up for discussion.

DORIC LODGE, I. O. G. T.

Doric Lodge, No. 213, met as usual Tuesday night. There was a very fair attendance and the good feeling and earnest determination among the members was very manifest.

Brother Poienbaum, who has been very sick for several weeks, was present, though still far from being fully recovered.

Lodge Deputy Brother Newman, who has been in Stockton for several weeks, was also present, and showed much solicitude for the welfare of Doric Lodge. Several members are planning for an aggressive campaign, and it will not be surprising if this small but plucky little lodge should make itself felt in the community in the near future.

Past D. T. William Kreiss and other visitors were present to give help and encouragement to this young lodge.

The members of Doric Lodge extend a cordial invitation to all Good Templars to visit them and a warm welcome is assured. Remember the place, 856½ Isabella street.

VETERAN LODGE, I. O. G. T.

Veteran Lodge, No. 7, I. O. G. T., meets this evening as usual in Loring Hall, on Eleventh street, near Clay.

Several more old veterans have promised to join Veteran Lodge and the prospects are good for a large increase in membership in the near future. The Sons and Daughters of Veterans are showing a great interest in Veteran Lodge and the work it is doing. Last Friday some of the members of Veteran Lodge went on an excursion with other Good Templars to Vallejo to visit the Good Templars' Home for Orphans, where some 200 orphan children are taken care of by the Good Templars of California.

These little waifs, who have mostly been deprived of their natural parents through drink, are always glad when the Good Templars visit them, and bring them kind words, bright smiles and candy. The excursionists were met at the boat by carriages sent by the superintendent and conveyed to the home, where the little ones and the employes gave them a cordial welcome.

Lunches were brought by the excursionists and all joined in a frugal but tempting repast, and when all had eaten their fill there were more than "twelve baskets full" of good things left. This was the first visit to the home by some of the members of Veteran Lodge, but it will not be the last. All members of Veteran Lodge should be present this evening. It will be interesting. Visitors are cordially invited.

A HINT TO THE WISE

THIS ADVICE WILL BEAR REPEATING IN OAKLAND.

"Don't chase shadows."

Doubtful proof is but a shadow.

You can rely on testimony of people you know.

You can investigate local evidence.

E. M. Frazer with the Harbor Commission, residence 2220 Dupont avenue, Berkeley, says: "If I had not been positively certain that Doan's Kidney Pills were doing me good I never would have returned to a drug store and bought a second box. The dull aching in my back was just the common ordinary form of pain in and around the kidney, never severe enough to lay a man up, but recurring at intervals frequent enough and annoying to cause considerable discomfort. Doan's Kidney Pills positively stopped the last attack and since then I have made more than one of my friends and acquaintances aware of this fact for I think a remedy which can be depended upon should be known to everybody."

For sale by all dealers. Price 50 cents. Foster-Milburn Company, Buffalo, N. Y., sole agents for the United States.

Remember the name Doan's and take no substitute.

IT'S GOING DOWN

is our beer, almost faster than we can put it up. Everybody seems to want Bohemian Lager Beer.

Beer weather.

You know if you haven't enjoyed

Bohemian Lager Beer

Made by the BUFFALO BREWING CO., Of Sacramento.

It must be that you have not tried it. Let us send you a sample case today. Pints or quarts?

HANSEN & KAHLER
ALAMEDA COUNTY AGENTS
S. E. Cor. Eighth and Webster Streets, Oakland.

1212 Broadway

IS THE ADDRESS OF

The Realty Syndicate

IN OAKLAND.

—REMOVED FROM 1160 BROADWAY TO THE SPACIOUS NEW OFFICES IN THE SYNDICATE BUILDING.

CHOICE RESIDENCE PROPERTY IN OAKLAND, PIEDMONT AND BERKELEY.

1212 Broadway, Oakland

14 SANSOME ST. S. F

Do you want a reliable Motor Bicycle? We have it?

Last Sunday, August 28th, was held the one hundred mile endurance run. Seven motors of the Reading Standard entered. Five finished on schedule time. The other two were only prevented from doing so on account of tire troubles. Out of seventeen belt-driven machines only five finished, which demonstrated the superiority of the chain over belt-driven machines.

You can save $15.00 by buying one of our machines

Step in and we will tell you how.

Vulcanizing Bicycle and Automobile Tires, our specialty. Repairing, enameling and Japanning.

C. F. SALOMONSON

Southwest Corner Twelfth and Franklin Streets.

BABY'S VOICE

Is the joy of the household, for without it no happiness can be complete. How sweet the picture of mother and babe, angels smile at and commend the thoughts and aspirations of the mother bending over the cradle. The ordeal through which the expectant mother must pass, however, is so full of danger and suffering that she looks forward to the hour when she shall feel the exquisite thrill of motherhood with indescribable dread and fear. Every woman should know that the danger, pain and horror of child-birth can be entirely avoided by the use of Mother's Friend, a scientific liniment for external use only, which toughens and renders pliable all the parts, and assists nature in its sublime work. By its aid thousands of women have passed this great crisis in perfect safety and without pain. Sold at $1.00 per bottle by druggists. Our book of priceless value to all women sent free. Address BRADFIELD REGULATOR CO., Atlanta, Ga.

MOTHER'S FRIEND

SEE OUR NEW STOCK OF LATEST DESIGN WALL PAPER
JUST ARRIVED FROM THE EAST
L. N. COBBLEDICK & BROS. INC.
401 TWELFTH STREET
FRESCOING, PAPERING, TINTING AND ALL INTERIOR DECORATIONS.

"Follow the Flag"
Via Wabash R. R.

To main entrance of World's Fair Grounds. Check your Baggage to World's Fair Depot. Extremely low Round Trip Rates to Canadian points.

ROSS C. CLINE
125 W. Third St, Los Angeles Cal.

Oakland Tribune.

Telephone............Private Exchange 9

AMUSEMENTS.

Ye Liberty—"Robert Emmet."
Dewey—"Married Life in Oakland."
Novelty—Vaudeville.
Bell—Vaudeville.
Empire—Vaudeville.
Idora Park—Vaudeville.

SAN FRANCISCO

Columbia—"The Amateur Cracksman."
Central—"Only a Shop Girl."
Alcazar—White Whittlesey—"The Second in Command."
California — Florence Roberts—"Marta of the Lowlands."
Majestic—"In the Palace of the King."
Tivoli—"Toreador."
Grand Opera House—"Princess Fan Tan."
Fischer's—"The Anheuser Push."
Orpheum—Vaudeville.

PICNICS AT SHELL MOUND PARK.

September 18—Knights of Red Branch Rifles.

THURSDAY...SEPTEMBER 15, 1904.

PERSONAL.

WANTED—For adoption, a girl baby, in ideal home. Dr. Emilie Funke, 1416 8th st., Alameda.

INFORMATION WANTED

Of Julian de Lecuona, who in 1899 resided in Alameda county. For a time he lived at the home of Gen. Carlos Ezeta at Fruitvale. Any information that will lead to his present whereabouts will be to his advantage. Address Box 1116, Tribune Office.

THE CRESCENT CORSET CO., 463 13th st., makes a specialty of corsets, gloves, hosiery and muslin underwear. You know you can find a better assortment and better values at a specialty house than you can find in a general store. c

R. C. MATTHEWS, the Guarantee Jeweler, pays cash for old gold and silver jewelry. 419 San Pablo ave.

MRS. LETTIE ALLEN of Los Angeles, spiritual medium and healer, is located at 1155 Washington st.; test circle Tuesday and Friday evenings; readings daily from 10 a. m. to 5 p. m.

WANTED—Private customers for shampooing, scalp treatment and facial massage. Mrs. W. E. Batcheb, 856 Market st., rooms 29-30.

MANICURING. Facial Massage, Scalp Treatment, Singeing, Dyeing and Bleaching; superfluous hair removed. Mrs. C. E. West, 11-12 1055 Washington st., phone John 3365.

PRETTY RUGS woven from old carpets, curtains, etc. 580 E. 12th st., phone Brook 1623.

A MOST perfect complexion can be created by using American Beauty Cream. Something entirely new. Superfluous hair removed. Mrs P. A. Wilson's Beauty Parlors, 7 and 8, 1155 Washington street. Agent for Vi-ae Ore.

CHICAGO Bath and Massage Parlors; newly opened. Swedish Graduate Masseuse in charge. Suite 6, The Dunns, 808 San Pablo ave.

MRS. KOTTER, Clairvoyant, Card Reader, Palmist; readings 1062 Franklin. c

F. BLODGETT, phone Vale 1593, or 120 E. 18th st., for piano tuning and repairing.

LADIES—Use French Safety Cones; absolutely certain and harmless; price $1.50 per box. Address Dr. C. Thompson, Atchison, Cal. c

TO WHOM IT MAY CONCERN.

This is to certify I began taking treatment from Massage Doctors Emma Winn, 780 Brush st. for nervous prostrations July 25th, 1904. I find her treatment to be perfect. I can now sleep and eat well, which I hadn't done for 6 or 8 months. I now find comfort at home. LAURA E. NIGGINS, 1117 ... Oakland.

FOX FIREWOOD, $2 per load, 30c per sack, delivered in Oakland, Berkeley and Alameda. Ledgett, 711 4th st.; phone Main 1011.

MADAME SOUDAN, well-known spiritual medium; hours, 10-12; 1-6. 513 9th st., nr Washington. Truth or no fee. c

JAPANESE florist—We have at all times fresh cut flowers and general floral designs and house plants at the lowest rates; orders promptly and satisfactorily filled. F. M. Frank, adjoining Narrow Gauge Depot, 14th st. c

SAN FRANCISCO WINDOW CLEANING CO.—Special prices on weekly or monthly contracts for cleaning windows, mirrors, show cases or scrubbing floors; neat work guaranteed. Office, N. W. cor. 19th st. and Broadway; telephone Lake 162. c

GAS CONSUMERS' ASSN reduces your bill 20 to 40 per cent. 1004 Broadway

MONEY made daily by advertisers, and TRIBUNE want ads. help to make it. Advertise your wants in these columns. TRIBUNE want ads are widely read and bring quick returns. c

GENERAL NOTICES.

HEILMANN AND BYRON ... PIANOS

... [illegible] ... Sheet Music ... Co.,
No. 5 Blake Block, 1173 Washington st. b

L. P. PARLOW ... [illegible] ... Asthma and Consumption Cure; correspondence solicited; highly recommended by the best class of people. 508 Telegraph ave. b

THE best wines and liquors in Oakland can be had by calling on Gavel & ... [illegible] ... Broadway; telephone orders ... [illegible] ... b

OAKLAND WINDOW CLEANING CO., S. E. cor. 11th and Broadway. Cleaning show cases, looking glasses, windows, paints, floors scrubbed, etc.; contracts by week or month. Business phone Red ... [illegible] ... manager. Residence phone Black ... b

MONEY made daily by advertisers and TRIBUNE want ads. help to make it. Advertise your wants in these columns. TRIBUNE want ads are widely read and bring quick returns. b

ATTORNEYS-AT-LAW.

E. H. GRIFFITHS, Attorney-at-Law 921 Broadway, Oakland, telephone Red 501.

GEO. EDGAR JACKSON, Attorney-at-Law, 921 Broadway, Oakland.

FREDERICK E. WHITNEY, Attorney-at-Law, removed to 921 Broadway, rooms 17 and 18, telephone Black 501.

LANGAN & LANGAN (Geo. W. Langan, Gordon S. Langan), Attorneys at Law, 921 Broadway, Oakland, Phone Brown 591. Notary Public.

A. A. MOORE, Attorney-at-Law, cor. California and Montgomery sts. San Francisco Cal.; tel. Bush 227.

HAROLD L. MARTIN, Attorney-at-Law, rooms 31, 960 Broadway.

BROOKS & HARGIS, Attorneys-at-Law, Parrott Building, San Francisco, telephone Jessie 601.

GEORGE W. LANGAN, Attorney and Counselor-at-Law, Livermore, Cal., practice in all courts.

BEN F. WOOLNER, Attorney and Counselor-at-Law, and Notary Public, 1003½ Broadway, rooms 7 and 8.

CLINTON G. DODGE, rooms 15 and 16, 916 Broadway.

SAMUEL BELL M'KEE, Attorney-at-Law, 957 Broadway, Oakland, Cal.

GEORGE E. DE GOLIA, 957 Broadway, northwest corner of 9th st., Oakland, room 2; telephone Main 38.

JOHNSON & SHAW, Law Offices, 960 Broadway, rooms 49, 50 and 51.

MELVIN C. CHAPMAN, Attorney-at-Law, has removed to 905 Broadway, Oakland, Cal.

SNOOK & CHURCH, Attorneys-at-Law, 922 Broadway, over Union Savings Bank.

NYE & KINSELL, Attorneys-at-Law, 861 Broadway.

HARRY W. PULCIFER, Attorney-at-Law, 957 Broadway, rooms 22 and 23.

SITUATIONS WANTED—FEMALE.

WANTED—Day work by competent woman; $1.50 per day and car fare, Oakland or Alameda. Ross House, 9th st., room 23. h

LADY desires nursing or taking care of children. Tel. Green 764. h

WANTED—Position as child's nurse; no postals. 851 Grove st., Oakland. h

WANTED—By young lady position as assistant bookkeeper and typewriter; salary not less than $25. Box 1884, Tribune Office. h

EXPERIENCED young woman desires position in bakery; references. Call or address L. E., "Pleasanton," 14th and Washington st., Oakland. h

REFINED and educated woman desires position as companion and nurse to lady, elderly preferred; experienced references. A. J. care Rev. Carlson 1368 13th ave., East Oakland. h

SITUATION wanted to do cooking in family having second girl. Box 1880, Tribune Office. h

WANTED—Position to do second work or care for baby; references; $20 to $25 give phone number. Box 1866, Tribune Office. h

A YOUNG woman wants work by the day; will do washing or cooking. Box 1887, Tribune. h

FIRST-CLASS chambermaid wishes situation. 1097 3d st., Oakland. h

GOOD cook (German) wants position in small American family; Oakland or Berkeley. Box 556, Tribune Office. h

WOMAN wants general housework; good cook. 517 9th st. h

HELP WANTED—FEMALE.

WANTED—Girl for light housework; small family. 316 10th st. e

WANTED—Competent girl for general housework. Apply 3762 Piedmont ave. e

WANTED—Woman from 30 to 35 for general work in rooming-house. Call from 4 to 6 p. m., 956 Franklin sts. e

GOOD strong girl for general housework; 4 in family; wages $20 to $25; German or Swedish preferred. 1062 7th ave. e

WANTED — Scandinavian or Danish woman to do washing and cleaning. Call at 939 Peralta st. e

WANTED—A girl for general housework, good wages. Apply 1432 Webster st. e

GIRL for general housework; family of four; washing sent out. References required. 1907 Telegraph. e

BRIGHT business lady to represent Eastern firm of large capital; salary and commission. Box 555, Tribune. e

COMPETENT girl for general housework in small family, wages $25. Box 1867, Tribune. e

LADIES to solicit orders for tea, coffee and spices; state salary. Box 187, Tribune Office. e

WANTED—An infant's nurse; also first-class laundress. 1169 Washington st. Hair store. e

WANTED—Reliable nurse girl. Apply at once, 1390 Harrison st. e

WANTED—Competent, neat and reliable girl for general housework; small family, good wages; best of references required. Apply between 10 and 12 a. m., Room 5 Hotel Touraine, 11th and Clay, Oakland. e

IF YOU want work of any kind, advertise your wants in the want columns of THE TRIBUNE. Costs little and brings quick returns. e

SITUATIONS WANTED—MALE.

JAPANESE honest boy wants position as school boy in Oakland. Apply 604 Ninth st. g

JAPANESE boy wishes position to do plain cooking in small family. Banko, 405 9th st. g

WILL take any work—A careful, industrious colored man is familiar with the paper trade and railroading. Tel. Blue 994 and he will call. g

WATCHMAN, married man, age 35, desires a steady position: first-class references. Box 558, Tribune Office. g

AN EXPERIENCED bookkeeper and accountant wants small set of books and accounts to keep that will require from 6 to 8 hours work; this is an opportunity for professional men to have their accounts and collections attended to by a competent accountant, who is capable of handling them according to modern methods. Address Box 1882, Tribune. g

JAPANESE couple wants situations, man to do cooking and wife for housework in family. Address M. O., 517 7th st. g

BOOKKEEPER, expert, 18 years experience, desires engagement; thoroughly up-to-date, rapid and accurate; correspondence and collections a specialty. Box 1875, Tribune Office. g

WANTED—Reliable, sober industrious young man of 20 wants position to learn to drive and care for automobile; wages no object until mastered. F. G. P., 1155 Grove st. g

HONEST Japanese boy desires position as a school boy in family; understands English. Box 1871, Tribune Office. g

JAPANESE DAY WORK CO.—Competent help of any kind. 908 Telegraph ave.; Tel Main 992. g

IF YOU want work of any kind, advertise your wants in the want columns of THE TRIBUNE. Costs little and brings quick returns. g

HELP WANTED—MALE.

PAINTER wanted; none but good workman and sober man need apply. 1153 7th st. d

EMPLOYMENT OFFICES.

ORIENTAL EMPLOYMENT OFFICE—Help furnished for city or country. 951 Webster st.; phone Black 7061.

JAPANESE AND CHINESE EMPLOYMENT OFFICE—First-class help of every kind furnished. Tel. John 1231. 415 7th st. T. MASUDA. g

HOUSES FURNISHED—TO LET.

FOR RENT—Part of furnished house with gas range, etc. 512 22d st., near Telegraph ave. o

FURNISHED flat 5 rooms and bath, sunny side 13th st., near Market; $33; water free. McKeand, 458 Eighth st. o

FOR RENT—6-room furnished cottage; large yard; good location. Inquire 720 13th ave. o

SEVEN rooms and bath at 1408 6th ave., East Oakland. Inquire for 3 days on the premises or of I. Case, ticket agent Alameda mole. o

NEW flat of 5 rooms, bath, laundry, gas, electric light; everything modern; handy to both trains, near the park; no children; references, rent $37.50. Inquire at 172 8th st. o

TYPEWRITERS.

NEW and second-hand typewriters bought, sold, rented, repaired, exchanged. Smith Bros., 462 13th st.

ROOMING HOUSES FOR SALE

ROOMING-HOUSES FOR SALE.
55 rms.; rent $75; lease; price $1600.
25 rms.; rent $35; clears $90; price $800.
15 rms.; rent $27; clears $50; price $800.
10 rms.; rent $30; clears $20; price $350.
11 rms.; rent $25; piano; price $500.
MITCHENER & BARTON, 916 Broadway; Tel Main 117.

LODGING HOUSES—FOR SALE.

LODGING-HOUSE 16 rooms for sale or exchange; price $750. 903½ Washington st.

SEARCHER OF RECORDS.

G. W. McKEAND—Searcher of Records and Examiner of Land Titles, removed to 458 8th st., west of Broadway, Oakland.

FURNISHED ROOMS—TO LET.

THE ASTOR, 880 Clay—Elegantly furnished rooms, strictly modern; all new; 2 blocks broad gauge depot; terms reasonable. n

ONE furnished front room for 1 or 2 gentlemen; very reasonable. 1162 Market st. n

LARGE, clean sunny rooms; central; private residence. 615 15th st. n

FOR RENT — Furnished housekeeping rooms; large yard; every convenience. 771 5th st., corner Market. n

NICELY furnished rooms for housekeeping; no children. Call mornings at 1011 Myrtle st. n

OAK, 814, Oakland—Two nicely furnished sunny rooms; running water; 1 block from local train. n

FINELY furnished sunny front room; housekeeping if desired; reasonable, central. 1218 Brush st., cor. 13th. n

TWO sunny furnished rooms, with or without board; private family. 1112 11th st. n

TWO completely furnished housekeeping rooms; gas range, sink, bath. 1113 Myrtle st. n

FURNISHED or unfurnished rooms; sunny. 761 Grove st. n

NICE large furnished room. Rent reasonable. 217 12th st. n

TWO connecting rooms completely furnished for housekeeping; use of gas, bath and phone. Apply 1723 Valdez st., near 24th st. n

TWO front rooms completely furnished for housekeeping. 361 E. 17th st. n

FOR RENT—Furnished rooms, sunny and reasonable. 617 16th st., Oakland. n

LARGE, SUNNY, FURNISHED ROOMS. REFERENCES. 180 5TH ST., COR. JACKSON. n

HOUSEKEEPING rooms—Sunny 3 and 4-room suites; private bath; janitor service; fur. and unfur. San Pablo ave. and 17th. n

FURNISHED ROOMS 334 TELEGRAPH AVE n

LARGE, sunny furnished room. 856 Madison st., one-half block from station. n

HOTEL ARLINGTON—For good accommodations and reasonable prices, can't be beat; special rates to families, tourists and commercial men. American or European plan. Cor. 9th and Washington sts.

ONE or two sunny furnished rooms; use telephone, bath etc. 116 7th st., bet. Madison and Oak; broad gauge sta. n

ROOMS to rent furnished, for gentlemen only, centrally located. Address Box 1371, Tribune Office. n

ST. CHARLES just opened; nice sunny rooms; light housekeeping. 419 13th

ATLANTIC new building; furnished rooms single or in suite. 956 Franklin.

FURNISHED room for housekeeping; also single, also front and back parlor; convenient for trains; centrally located. 419 6th st. n

SUNNY rooms, also housekeeping rooms; reasonable; running water. 1241 Bdy n

KELSEY HOUSE, 535 24th st.—Furnished rooms; sunny, on shady side of house. n

ROOMS AND BOARDING WANTED.

MAN and wife, 2 little girls, want room and board in refined family. Box 1877, Tribune Office. t

HOUSES FOR SALE.

SACRIFICE—New modern two-story 6-room house; large lot; owner 1776 Dwinelle st. s

FOR SALE—By owner, new home of 8 rooms, bath; excellent location, Vernon Heights, 15 minutes' walk to City Hall. Apply Box 557, Tribune Office. s

FOR SALE—Furnished or unfurnished, a cozy cottage of 5 rooms and bath; high basement; price $1250; easy terms. 725 Magnolia st.

$500
$500
$500 will buy
$500
$500

a four-room house and a rear lot 68x25 feet.

Address Box 1787, this office.

FLATS TO LET.

$25—Five-room lower flat; running water; large yard; fine view; sun from sunrise to sunset. 212 11th st., bet. Jackson and Alice sts.

UPPER flat, 4 rooms and bath; all sunny; East Oakland hills; on car line; complete for housekeeping; use of laundry in basement; $18 per month. Box 1886, Tribune Office.

$17, including telephone and water—Three room upper flat, bath; almost furnished; gas and coal stoves connected, sun all day; too small for children. 216 11th st., bet. Jackson and Alice.

SUNNY lower or upper flat, 4 or 5 rooms; bath; coal and gas stoves; furnished for housekeeping; central, adults. 720 17th st.

HANDSOME 4-room flat; 3 minutes to 14th st. depot; sunny and very desirable. E. A. Bushell, 1255 Broadway.

FOR RENT—Lower furnished flat; no small children. 1017 Myrtle st.

$12.00—Four large, sunny rooms and bath; nice yard; upper flat. Inquire 1016 Willow st.

FOR RENT—MISCELLANEOUS

AUTOMOBILE barn for rent; $7.50 per month. 572 Hobart st. p

ROOMS AND BOARDING.

ROOM and board in private family; respectable young lady preferred; price reasonable. 348 Fallon st. q

SUNNY suite with board. 570 11th st.; central. q

SUNNY rooms with board; private family; bath, phone. 559 27th st., bet. Telegraph ave. and Grove st. q

FIRST-CLASS room and board; private; 1 block from town, every convenience; $20. Box 1573, Tribune Office. q

BOARD and room. 1207 Castro st. q

658 14th; opposite library; pleasant sunny rooms; desirable location; excellent table. References. q

WANTED—Little girl to board and care for in private family. 728 8th st. q

ROOMS and board; everything homelike. 1018 6th ave., East Oakland. q

THE CLYDE, 1492 Franklin st., N. E. cor. 19th, near narrow gauge depot—Nicely furnished rooms with board; lunches a specialty.

HOUSES AND ROOMS—WANTED.

WANTED—2 furnished housekeeping rooms cheap; distance no objection. State price and particulars. Box 554, Tribune. i

FIVE or 6-room cottage, modern, with stable. Box 1888, Tribune Office. i

WANTED—Two furnished or unfurnished rooms or will take flat with other party. Box 1876, Tribune Office. i

THREE housekeeping rooms; stove or partly furnished; centrally located. Box 1879, Tribune Office. i

DRESSMAKING.

DRESSMAKING, first-class; in families or home; latest designs; fit guaranteed. 1118 Brush st.

UNFURNISHED ROOMS—TO LET.

THREE nice unfurnished attic rooms; $10. 715 11th st. m

TWO large unfurnished rooms en suite, bath and gas; also one furnished. Spencer, 809½ Grove st. m

TWO, 3 or 4 unfurnished rooms. 836 Jefferson st. m

NICE suite of rooms for rent, unfurnished. 1305 Madison st. m

IF YOU want to rent that empty room, you can do so by placing a small want ad. in THE TRIBUNE. Quick returns. m

HOUSES UNFURNISHED—TO LET.

FOR RENT—$14—Newly papered 5-room sunny cottage; nice yard, basement; also carpets on floors for sale cheap. 813 Castro st. l

HOUSE 10 rooms and bath, in fine order; large lot; No. 1166 10th st., near Adeline; $35. l

FIVE-ROOMED cottage, 36th st., near San Pablo ave., $17; water free. McKeand, 458 Eighth st. l

COTTAGE 5 rooms and bath, 611 4th st.; rent $15. Apply 153 E. 10th st. l

KEEP YOUR EYES ON THIS SPACE
$22.50—Fine, sunny cottage; close in, good barn.
$23—Modern cottage; large yard close to train.
$22.50—Swell cottage; No. 1410 Brush st., fine condition.
$23.50—Dandy modern cottage; No. 867 16th st.; fine.
$35 and $37.50—Two swell flats; best places in town; Telegraph ave.
$30 and $32.50—We are the agents for flats 8th and Madison sts; 6 and 7 rooms and bath each; close to town.
$75—Fine, modern Piedmont home; space too small to extol its charms.
LAYMANCE REAL ESTATE COMPANY, 460-462 Eighth St.

AGENTS WANTED.

EXPERIENCED lady canvasser; good wages. Call afternoon or evening 527 11th st. f

MEN and women agents for articles that sell to everybody; can easily make $60 to $100 per month. Call 505 Telegraph f

WANTED—MISCELLANEOUS.

A LADY would teach music or take orders for china painting, or take charge of house in exchange for room rent. Address Box 1881, Tribune Office. j

WANTED—Positively by private party, furniture of all description to furnish 20-room lodging-house. Address H., 466½ 13th st. j

STRONG, gentle horse wanted to rent, with privilege of buying. 6495 Telegraph ave j

HIGHEST price paid for second-hand furniture by a private party. Address A. Koch, Box 583, Tribune Office. j

NOTICE—For first-class feed and care, board your horses at Belmont Stable. Work horses for hire by day week or month. 835 Broadway. j

WANTED—Old building of any kind by the house wrecker, N. Houghton, 266 12th st., Oakland; phone Black 42. j

WANTED—Good vacant lot; must be a bargain. Box 1853, Tribune. j

WANTED—Horse about 1100 lbs., 8 to 10 years old. Also harness. State price. 1825 Tribune. j

FURNITURE WANTED—We will give you more cash for your furniture, or any kind of merchandise than you can get from any dealer or private party. J. A. Munro & Co. Oakland office, 959-960 Franklin st. j

FURNITURE WANTED—If you want the most money for your furniture, merchandise, etc., send for the Oakland Auction Company, 403 8th st., corner Franklin, under Galindo Hotel. Phone Cedar 621. j

MONEY made daily by advertisers, and TRIBUNE want ads. help to make it. Advertise your wants in these columns. TRIBUNE want ads. are widely read and bring quick returns. j

CARPET CLEANING.

MATHEWSON'S CARPET BEATING WORKS, 315 E 12th st; phone Vale 1471.

CARPETS and furniture cleaned without removal by the new VACUUM SYSTEM now universally used. See us before having your carpets cleaned; prices moderate; work guaranteed. SANITARY RENOVATING CO. 569 9th st., Oakland; Phone Main 1066.

MONEY TO LOAN.

WE supply sums from $20 up to parties needing little ready cash; any person having a steady employment can get a loan on their note; to be returned in weekly or monthly payments if desired; any one wanting a loan should see us; deposits advanced to street car men; strictly private. Oakland Credit Co., suite 305 Bacon Block; hours 12 to 6:30. z

MONEY loaned on furniture, pianos, diamonds machinery, wagons, horses, cattle, real estates, etc.; business private. F. Kings, 457 8th, near Bdwy. z

HIGHEST price paid for old gold. A. Katz, 925 Broadway. j

LOANS, chattels, furniture, pianos, jewelry; private. 641 46th st., Grove. z

ON furniture, pianos, diamonds, etc., without removal or publicity; any amount; low rates. Porter, 466 8th st. z

MONEY loaned to salaried people, retail merchants, teamsters, boarding houses, without security; easy payments; largest business in 46 principal cities. TOLMAN, 553 Parrott Building, San Francisco. z

THE STAR LOAN CO., SUITE 1 AND 2, 1103½ Broadway. Any lady or gentleman having steady employment can open an account with us for money needed, without mortgage, collateral or indorser. You can get

Amt.		Monthly.		Semi-Mo.		Weekly.
$100	repay	$26.65	or	$13.75	or	$6.65
50	repay	13.35	or	6.65	or	3.35
30	repay	8.00	or	4.00	or	2.00
15	repay	4.00	or	2.00	or	1.00

Confidential; no inquiries; private office.

ON furniture, pianos, etc., without removal; strictly private; if you need money see R. E. TROY, 45b 9th st. z

LOANS to salaried people; no security. Oakland Loan and Trust Co., room 25, 1008½ Broadway; hours 10 to 2. z

LOST AND FOUND.

LOST—On 19th ave., lady's gold watch; initials "L. A. I." Return to 1351 19th ave. Reward. No questions. r

LOST—Sept. 13, between Blake & Moffitt Bldg and 1st st. station or about the Court house, Oakland, small black memo book containing 2 pictures, promissory notes, etc., memo mostly written in Gregg shorthand; suitable reward to finder. D. M. Conner, Tribune. r

LOST—On Friday, Sept. 9, bet. 14th and Broadway, up 19th to Franklin, down Webster to 20th, then to convent, a small gray leather purse containing money and ruby ring; liberal reward. Return to 1677 Valdez st. r

LEFT in Key Route car, Sept. 6, at 14th and Broadway, black silk parasol with cherry handle; reward. Please return to Hotel Albany. r

LOST—Gray sky-terrier, vicinity 11th and Broadway, Sept. 13; reward. 690 30th. r

LOST or stolen, cocker spaniel bitch pup, from 671 20th.; reward for return. r

GOLD bar breast pin, 1-diamond. Notify 1226 14th st. Reward. r

RESTAURANTS.

MERCHANTS' RESTAURANT, 472 9th st.—Has been remodeled and is now operated under the sole management of P. M. Miocovich. Phone Clay 21. Meals at all hours. Private parlors for parties.

REAL ESTATE.

LAYMANCE REAL ESTATE CO.,
460-462 EIGHTH ST. OAKLAND.
TEL. MAIN 325.

CITY SALES DEPARTMENT.
Choice residences, cottages, flats, investments and business properties.

COUNTRY DEPARTMENT.
Large list of farming, orchard, grazing lands, bargains in the small ranch; properties in every county in California. Particular attention given to exchanges.

RENT DEPARTMENT.
Finest selection of residences, flats, cottages and stores for rent in the city. Rents collected and insurance effected. Non-residents interests attended to.

DANDY LITTLE HOME.
$2350—Modern cottage 5 rooms and bath; high basement; gas fixtures; mantel and gas grate; cement walks; lot 30x126, lawn; beautiful situation, on wide macadamized avenue, surrounded by fine homes; near car line and within 10 minutes' walk to Piedmont Key Route terminal.

SNAP—BETTER THAN MONEY.
$550—Lot 35x100; fenced, fruit and shade trees; convenient to locals and cars.

ABSOLUTE BARGAIN.
$2250—A fine modern Queen Anne cottage 6 rooms and porcelain bath; cement walks; street work complete; lot 25x128½; 4 blocks to 46th and San Pablo ave. Key Route station.

LAND WORTH THE MONEY.
$2750—Corner store, with lot 75x125; on one of the principal thoroughfares, near City Park.

BELLA VISTA HOME.
$4500—New modern Colonial, 8 rooms and bath; beautiful curled redwood finish; strictly up-to-date; street work complete; panorama view of city, bay and adjoining counties; lot 40x145; elevation 170 feet; climate unsurpassed; Key Route service.

FOR QUICK SALE.
$900—Fine elevated lot 75x125; glen view; 2 blocks to Key Route service; snap.

PAYS 10 PER CENT NET
$2500—Comfortable home 10 rooms; arranged for two families; large lot; 5 minutes' walk to 40th and San Pablo ave. Key Route station.

MUST BE SACRIFICED.
$4000—Pair modern flats, 5 rooms and bath; mortgage pressing owner; will pay 14 per cent on price asked; 5 minutes' walk to City Hall; this assures steady rental.

FACTORY SITE.
$3000—Ground 50x100; 2 cottages renting for $24; near foot of Jefferson st.; this property will double in value.

CORNER COTTAGE.
$1850—Modern cottage 5 rooms and bath; basement; patent toilet; rents $17.50; corner lot, 30x140, near locals; sickness causing sacrifice.

$800—Lot 40x110; near San Pablo ave.
$1050—Grove st. corner 33x90; cheap.
$2000—Lot 100x200; street work complete; near local stations; 4 cottages built here would rent before completion.

LAYMANCE REAL ESTATE CO.,
460-462 EIGHTH ST. OAKLAND.

FOR SALE—At a bargain—Cor. lot, 83x110 feet; one block from new Santa Fe railroad. Address Box 1460, Tribune. u

FOR SALE—Cheap—100x100, cor. 4th ave. and 15th st. See owner, 1268 4th ave. u

FOR SALE—At a bargain—Fine residence of 9 large rooms; modern improvements. French plate glass windows; reception hall and 2 parlors frescoed; library beamed and paneled in selected curly redwood, polished. dining-room, 22x18, beamed and paneled in oak, south frontage; every room sunny. lot 55x112. Call at 532 23d st., near Telegraph ave., before 10 a. m. or after 6 p. m. u

BERKELEY REAL ESTATE.

$3850—Nearly new 7-room house, south frontage; open plumbing, gas-electric combination fixtures; lot 50x135; flowers, fruit, etc.; $250 barn; $200 moquette carpets, gas range, Deasey heaters; ¾ block from Telegraph ave. cars, 5 minutes to University, 7 minutes' walk to local train and Key Route; owner must have money. See Owner, 2325 Ward st., Berkeley.

SANITARIUMS.

HOME care for invalids in physician's family. 715 8th st. Dr. C. A. Bonesteel.

ST. MARGARET'S SANITARIUM, Haywards ave., San Leandro. Dr. M. F. Stirling, Supt. Phone Black 94.

PHYSICIANS DIRECTORY.

DRS. BUCHHOLZ, Osteopathic Physicians, room 254, New Bacon Blk; hours, 10 a. m. to 4 p. m.; Phone Black 112.

DR. FLORA A. FREDERICK, Osteopath; graduate A. S. O. Kirksville, Mo.; room 44, Blake Blk.; hours, 9 a. m. to 4 p. m.

DR. D. D. CROWLEY, 212-213-214 Central Bank Building—Office hours, 2 to 3:20 and 7 to 8 p. m.

ADAMS, DR F. L.—Office, Central Bank Building, 14th and Broadway; hours, 2 to 4 p. m.; Tel. Grove 351; residence, 1230 Telegraph ave.; Tel. Red 2256.

VIAVI.

A WAY to health. Mothers and daughters home treatment; booklet free; write for it. Oakland Viavi Office, rooms 313 and 314 Central Bank. Hours 9 to 5. Telephone Black 6302.

LADIES' TAILOR

J. S. BLACKLEDGE, plain and fancy ladies' tailoring; perfect cutting and fitting; patterns designed and cut to measure. 662 11th st.

STORAGE.

BEKIN'S Van and Storage; moving, packing and storing of household goods; shipping at reduced rates. 1016 Broadway, Main 285.

THE LYON-DIMOCK CO.—Storage, moving, packing, shipping; chairs and tables for rent. Office, 466 11th st.; Phone Red 112.

METALLIC warehouse—Separate apartments; money advanced. Porter, 466 8th st.; phone James 2871.

EDUCATIONAL AND MUSICAL.

OAKLAND CONSERVATORY OF MUSIC a thoroughly equipped school of music in all branches; diplomas, examinations, four free scholarships; send for prospectus. Director, Adolf Gregory, room 50, 1065 Washington st., cor. of 12th. y

DRAWING and PAINTING—Miss Adams of London will take 2 more pupils. Apply 211 12th st., from 2 to 4 p. m. y

JOHN BAKER, MANDOLIN & GUITAR. Studio, Blake Blk, rm. 32, Washington and 12th sts. y

MISS S. E. SIMPSON, teacher of piano, organ, harmony accompanist; pupil of Sherwood & Barth. Studio, Maple Hall Saturdays. y

C. F. STAYNER, Piano Instruction Studio, 1115 Broadway. y

J. F. PALMER—Teacher mandolin, guitar, banjo; instruments free to pupils to take home. Studio rooms, 1 and 2, 463½ 13th st.; phone Red 4841. y

TO EXCHANGE.

WANTED—Gent's wheel in exchange for Racine bath cabinet, pure rubber cloth. 573 16th st. v

EXCHANGE—2 lots in Elmhurst for a two-seated surrey, harness and horse. Address "D. E. W.," Box 1400, Tribune Office. v

What do you WANT?

A Horse, a Piano a House, a Flat, a Furnished Room, a Boarding House, a Good Servant, Etc. Etc.

YOU WILL FIND JUST WHAT YOU WANT IN THE TRIBUNE WANT COLUMNS

Advertise your wants. No matter what they are. The returns will be surprising.

OAKLAND'S GREATEST DAILY—THE TRIBUNE

REAL ESTATE.

BUY A HOME NOW.
I have for sale 3 modern houses of 6 rooms each; will sell on easy payments, BUT LITTLE READY CASH REQUIRED. Inquire of Owner, 465 65th st., or call up Stuart 1457 for particulars. u

RESIDENCE LOTS.
$15 foot; make offer; 50x126; Shattuck avenue, near 55th street; macadamized street.
$12 foot; 3.x117; 36th street, near Telegraph.
$30 foot; near 16th and Union.
$22 foot; 50 ft.; north side 34th, east of Market.
$30 foot; 40x132; one of the best lots in Linda Vista Heights.
$25 foot; fine lots in Vernon Heights.
$65 foot; in best ton part of Oakland, on Lake street; 50 or 100 feet.
$25 foot; fine corner 50x150 on 13th avenue.
$30 foot; 50x100; corner in East Oakland; $10 lower than neighboring property.
PERALTA HEIGHTS, CHOICE LOTS.
$20 foot; 50x145; one lot left.
$22 foot; 70x125; excellent lake view.
$24 foot; 90x200; one of best lots there; might divide.
$25 foot; lots 125 feet deep, any width.
Lake Merritt Park on new 4th Ave. Line.
$30 foot and up for lots in this desirable locality.
AGENTS FOR ADAMS POINT PROPERTY.
No finer Residence District in Oakland.

GRAY'S HOMES.
$2600—Cosy 6-room cottage; 50 ft. lot; south-east front; owner is leaving Oakland.
$3250—New 6-room cottage; A-1 construction; 36th street, near Telegraph avenue and Key Route.
$4000—Splendid new 8-room home; high ground; close in.
$6500—12-room home on 14th street, east of Market; 50 foot lot.
GEO. B. M. GRAY,
454 Ninth Street. u

$1200—Large 4-room house, 1 block from cars, near school, lot 50x150; easy terms.
$1350—Large lot, 4 large rooms, bath, pantry; 1 block from car line and fine school; only $300 down.
$1700—Large 4-room cottage, 2 blocks from station and car line; large lot, barn, high basement; snap.
$1000—Lot 50x150; 6 rooms; corner lot; fine location; close to cars.
$150—Vacant lots, only 10 per cent cash, balance on 2½ years' time; close to cars; a snap.
THE M. C. GIBSON REAL ESTATE CO., 1326 Fruitvale ave., near 14th st. Open Sunday. u

R. M. ANTHONY, 422 10th St.
$8750—Lovely home; modern house 16 rooms; good stable; lot 80x125; very central; property cost twice the price asked.
$3750—House 8 rooms; lot 40x125; very central.
$4500—House 10 rooms modern; lot 40x125; very central.
$2150—Nearly new 2-story house 8 rooms; close to electric cars and near local; lot 40x100; all street work done; elevated site; south frontage; the house alone is worth $2400; East Oakland.
$2150—Modern 2-story house 7 rooms; lot 40x100; south front; fine view; close to electric, convenient to local station; street work all done; easy terms; house cost more than price asked; E. Oakland.
$1850—House 6 rooms bet. Market and West sts.; very deep lot; cheap place.
$1550—Corner lot, 86x106, on main electric line, in very thickly settled locality; good for coal yard or flats; very cheap.
$1350—Corner lot, 57x100, on two main avenues; street work all done; on main electric line; vicinity thickly settled; good grocery stand.
$2250—Lot 61x120; S. W. cor. fine, residence lot and good for flats; all street work done.
$4000—6¾ acres in Fruitvale, on main avenue; slightly elevated and no waste land; beautiful site for country home and a lovely climate.
R. M. ANTHONY,
422 Tenth St. u

LOOK AT THESE.
ONLY A FEW SAMPLES.
$750—North side 39th, close to Telegraph.
$800—75x100, East Oakland Heights.
$1000—33x100, north side close to Grove.
$1650—50x125, 4-room cottage. Good.
$2750—30x125. Large eight-room house on Market street. All right.
$3200—Seven rooms, modern, 26th street.
CALL AND SEE.
JAS. S. NAISMITH,
534 THIRTEENTH STREET.

$15,000—Elegant country residence on San Leandro road, close to San Leandro; ornamental grounds, large house, barn and outhouses; orchard of 6 acres; one of the finest homes in Alameda county. J. TYRREL, 500 Ninth St. u

IF YOU want to rent that empty room, you can do so by placing a small want ad. in THE TRIBUNE. Quick returns. n

FOR SALE—MISCELLANEOUS.

FOR SALE—Two Jersey cows; first-class stock. 443 Sherman ave., Oakland. x

$30—Second-hand open surrey, in good condition. Call bet. 10 a. m. and 1 p. m., 1216 Fruitvale ave., near station. x

GOLDFIELD & TONOPAH—On receipt of $1 we will answer any ten questions to the best of our ability you may desire to ask regarding the Goldfield and Tonopah mining districts. Goldfield Tonopah Information Bureau, R. W. Sweet, manager, Goldfield, Nevada. x

FOR SALE—Double folding-bed; cheap for cash. 680 Brockhurst st., Oakland. x

FOR SALE—Furniture of 7 rooms to 1 party. 1303 Market st.; going East. x

BICYCLE—Lady's high grade wheel, cheap; good as new. Call at crockery store, 1185 23d ave. x

FURNITURE of 7-room house, at a sacrifice, on account of sickness; see it to appreciate. Box 1872, Tribune. x

EXTRA good square piano; excellent tone; cheap. 162 Hanover ave., East Oakland. x

STYLISH bay saddle horse, saddle and bridle; $70. 590 23d st. x

GOOD horse, harness and 2-seated buckboard, cheap. Call 529 West st.; phone John 681. x

THE entire furniture, carpets, kitchen range, gas range of an 8-room residence at Piedmont have been removed to our salesrooms; for sale at remarkable low prices in lots to suit. Oakland Auction Co., 401-403 8th st., cor. Franklin; Phone Cedar 621. x

A SADDLE mare for sale cheap; for lady or gent. Address Room 1, Abrahamson Bldg. x

HANDSOME mahogany finished front and back bar, with three large front plate mirrors for sale cheap. 468 Valencia st., S. F. x

TYPEWRITERS, all makes, for sale, rent or exchange; supplies of all kinds; expert repairing. Underwood Agency, 465 11th st., Bacon Blk. Phone Red 6881. x

6 H. P. boiler, 2d hand machinery, pipe and fittings. Sunset Iron Yard, 2d and Washington. Tel. Main 112. x

MEDICAL.

WANTED—Confinement cases by experienced nurse; from $10 to $12 per week. Call 1054 Broadway, room 3. Mrs. Schafer.

LADIES! Use "Protective"; it's woman's friend; a safe and sure protection. 15 for $1.50. The Satisfaction Co., 305 Kearny st., S. F.

PRIVATE home for ladies in confinement. Massage treatment. 1364 16th st. Red 1596.

MME. DR. E. SIMON, ladies' specialist; office hours 12 to 2, 6 to 8 p. m; 1709 Powell st., S. F.; phone Main 253. Mondays, Wednesdays and Saturdays at 630 Ellis st., S. F., from 3 to 5 p. m.; phone Sutter 3706; takes ladies home in confinement.

MRS DR. L. M. HARRISON
Private Sanitarium; everything confidential; confinement cases a specialty. 1712 Goss st., West Oakland, bet. Pine and Wood.

ATTENTION, LADIES!—Dr. O'Donnell, 20 years a specialist on female complaints, treats skillfully and scientifically all private diseases peculiar to women by improved and painless method. Consultation and advice free. Suppressed menstruation treated; the unfortunate helped. My special home treatment is a sure cure for those unable to call. Dr. G. W. O'Donnell, office and res., 1018 Market st., S. F.

A DESTITUTE woman's friend; free secluded home during confinement; housekeeping rooms in connection if desired; infants adopted. Mrs. Dr. Emilie Funke, 1416 8th st., Alameda.

DENTISTRY.

J. M. DUNN, D. D. S.—Dental Parlors, 1003½ Broadway, rooms 14-16. Union National Bank building, Oakland, Cal.

NOTARY PUBLIC.

WM. CLARK, Notary, 454 9th st., west of Broadway; phone Main 602.

NOTARY PUBLIC—Legal papers carefully drawn. Porter, 466 8th st.; phone James 2871.

NEWS FROM S. P. YARDS.

ITEMS OF INTEREST CONCERNING WEST OAKLAND SHOP AND YARD EMPLOYES.

With the great task of handling thousand of Knights Templar completed the employees at the West Oakland yards of the Southern Pacific Company are now facing the problem of transporting a larger crowd of Odd Fellows, who will journey here to participate in the conclave to be held in San Francisco.

It is estimated by the Southern Pacific Company that there will be fully 40,000 Odd Fellows attend the conclave. They will not, however, as was the case of the Knights Templar, journey in Pullmans from the East. Most of them will come from this and surrounding states, so the tariff will be in the coaches and not in the Pullmans. This will be a relief to the Pullman people at the West Oakland yards as they have not yet recovered from their labors in handling the Knights Templar.

Incidentally, all records were broken by the Pullman people at West Oakland yards on September 7, when 106 cars were handled in eighteen hours. This means that each car was inspected, cleaned, stocked with linen and otherwise treated as all Pullmans.

According to present advices the Southern Pacific Company do not expect the advance guard of Odd Fellows until Friday or Saturday. Trains have already left Chicago however.

TUG ESCAPES ACCIDENT.

What might have been a very serious accident was averted by the crew of the Southern Pacific Company's tug Collis yesterday on the bay. A long tow rope off some vessel became entangled in the Collis' propeller with the result that the tug became dead. The crew, however, managed to cut the rope free before the boat collided with any other craft. The rope was over 100 feet long.

ANNUAL INSPECTION.

The regular annual inspection of the Transit is being made by the Southern Pacific Company. The vessel is also having her boilers washed out.

NEW LOCOMOTIVES.

Three of the seventy-five locomotives ordered by the Southern Pacific Company arrived at the yards to-day from Sacramento, where they were set up after having been received from the East. The locomotives are of the same type as those already described in the TRIBUNE. They will be taken to San Francisco for use on the Coast division.

TAKES VACATION.

A. D. Wastell, superintendent of the division store department, has left for a few days' vacation in the Santa Cruz mountains.

RAILWAY CLUB.

The regular monthly meeting of the Pacific Coast Railway Club will be held at the Palace Hotel, San Francisco, Cal., September 17, 1904, at 8:30 p. m., at which time there will be a paper read by F. K. Ainsworth, chief surgeon and manager hospital department Southern Pacific Company, entitled, "The Railway Hospital Department." It is earnestly requested that there be a large attendance. This is expected to be one of the best papers the club has had, and should be of interest to all.

Piedmont Baths.

First-class Turkish and Hamman Baths. Finest service on the Coast; experienced attendants. Also swimming tank for ladies and gentlemen. Take Piedmont car to Twenty-fourth street.

Oyster and shrimp season now in. You can find them at Edwards, 914 Washington st. Phone Main 547.

CASTORIA.
Bears the Signature of Chas. H. Fletcher
The Kind You Have Always Bought

PRODUCE MARKET.

CEREALS AND MILL PRODUCTS.
FLOUR—Net Cash. Family Extra, $4.80@5.05 per bbl, Baker's Extra, $4.70@4.90; Oregon and Washington, $3.80@4.60.
WHEAT—No. 1 Shipping, per ctl., $1.46¼; choice, $1.45¾; White Milling, good to choice, $1.50@1.62½.
BARLEY—Choice No. 1, Feed, $1.06¼@1.08¾; off grades, $1.02½@1.05; Shipping and Brewing, $1.16@1.16¼ for new crop. Chevalier, $1.17½@1.30.
CORN—Good to choice, per ctl; California, new, large, Yellow, $1.41¼@1.50; small do, $1.62½@1.65; White, $1.41¼@1.50; Eastern, $1.41¼@1.50.
RYE—Choice quality, per ctl, $1.35@1.40 for new crop.
OATS—Good to choice white, nominal; Red, $1.35@1.47½; Black, $1.32½@1.70; Old crop, nominal.

DAIRY PRODUCTS.
BUTTER—Per lb:
Creamery, extras ....28 @
Ranch, good to choice..........25 @ 27
Dairy, extras ....24 @ 25
Dairy, choice ....20 @ 22
Store ....15 @ 18
California Storage ....Nominal
Eastern Creamery ....22 @ 24
EGGS—Per doz:
Ranch, selected, large..........35 @ —
Ranch, good to fancy..........32½@ 34
Ranch, common ....28 @ 30
Store ....24 @ 26
California Storage ....26 @ 28
Eastern, firsts ....25 @ 27
Eastern, standards to choice...20 @ 24
CHEESE—Per lb—
Cal Creamery, mild new extra.12½@ 13
Cal Creamery, mild new, choice 11 @ 12
California, fair to good........ 8 @ 10
Young America ....10 @ 12
Eastern, New York Cream, Cheddars and flats new..........15 @16

HAY AND FEEDSTUFFS.
HAY—Per ton: New Crop, Wheat, $9@13, Wheat and Oat, $8@11; Oat, $7@11, Barley, $7@9, Clover, nominal, Alfalfa $8@11; Stock, nominal.
STRAW—Good to choice, per bale, 35@57½c.
OILCAKE MEAL—In lots of 20 tons, $31.50 per ton; 10 tons $32; 5 tons, $32.50; less quantity, $32. Prices are mill rates and are subject to charge without notice.
FEED CORN MEAL—Choice grades per ton $31.50@32.50.
GROUND BARLEY—Per ton, $22.50@23.50.
MIDDLINGS—Per ton, $25@28.
BRAN—Per ton, $19.50@21.50.
COCOANUT CAKE—In lots of 10 tons, $22; 5 tons, $22.50; less quantity, $23. Prices are mill rates and are subject to change without notice.
CRACKED CORN—Choice quality, per ton, $32@33.

BEANS AND SEEDS.
BEANS—Prices per ctl. Large White, $2.40@2.55, small do, $2.90@3.10, Pea, $3; Lima, $4@4.10, Red, $4@4.25; Pink, new crop, $2.75@3; Bayo, $2.40@2.55; Blackeye, $2.40@2.55, Red Kidneys, $3.75@4; Horse Beans, $1.75@2.50.
SEEDS—Prices per ctl: Yellow Mustard, $3.50@3.75, Trieste, $4.75@5.25; Canary, imported, $6.50@7, Hemp, $3.50, Flax, $2.15@3.25, Rape, $2@2.50; Timothy, $5.50, Alfalfa, California, nominal; do, Utah, nominal.
DRIED PEAS—Prices per ctl: Niles, $2@2.50, Green $2@2.50, Field, $2.

EASTERN.
CHICAGO, September 14—No. 1 Flaxseed, $1.19, No 1 Northwestern, $1.27.

POULTRY AND GAME.
POULTRY—Old Roosters, per doz $4@4.50, young Roosters, $5@6; Fryers, $4@4.50; Broilers large, $2.50@3.50, Hens small, $4@5; large, $5@6, Ducks, per doz., old, $4@4.50; young, $4.50@6, Live Turkeys, per lb. 15@16c; Gobblers, 14@15c, young Turkeys, 20@22c, Geese, per pair, $1.50@1.75; Goslings, $1.75@2, Pigeons, per doz, old, $1.25. Young Pigeons, $1.50@1.75; Fancy Squabs, $1.75@2.00.
GAME—Per doz: Hare, $1.25@1.50; Rabbits $1.50@2; Doves, 75c.

FRESH FRUITS.
DECIDUOUS FRUITS—Apples, per box common to choice, 40@$1; fancy, $1.25@1.50.
Plums and Prunes—Per box or crate, 25@75c.
Pears—Per box: Bartlett, $1.10@1.35, Winter Nelis, 75c@$1; cooking varieties, 40@75c.
Peaches—Per box, 40@65c; carrier, 45@65c; open boxes 50c@$1, as to size.
Pomegranates—Per small box, 50@75c; large box, $1@1.25.
Grapes—Per box or crate, Fountainbleau 25@50c; Black, 30@65c; Seedless, 50@75c, Muscats, 40@75c Tokay 30@50c; Isabella, 60@75c, open boxes, Black, 40@85c; Muscat, 85c@$1.25, Tokay $1@1.50.
Nutmeg Melons—Per box, 25@40c.
Cantaloupes—Crates, 50c@$1.
Watermelons—Per dozen, $1.50@3.
Quinces—Per box, 25@50c.
Figs—Per box, Black, 40c@$1; White, 25@50c.
BERRIES—Per chest: Strawberries, small varieties, $4@7; large varieties, $2@4, Raspberries, $6@5; Blackberries, $2@3.50; Huckleberries, per lb., 7@8c.
CITRUS FRUIT—Per box: Oranges, Valencias $2@3; Lemons, $1.50@3.50; Limes, $5.50@6, Grape Fruit, per box, $2@3.
TROPICAL FRUITS—Bananas, per bunch, Hawaiian 75c@1.50, Bluefields $1@2.50, Pineapples, per doz. Mexican, nominal, Hawaiian, $1.50@3.50, as to size, Dates, Fard, per lb, 7@9c; do, Golden, 6@6½c.

MOVEMENTS OF STEAMERS

Steamers due and to sail today and for the next seven days are as follows:

DEPART.

Steamers	For—	Sails
Hathor—Hamburg and way ..		Sept 16
Coos Bay—San Pedro and way		Sept 16
Corona—Eureka, Arcata, etc		Sept 16
Umatilla—Victoria, Puget Sound and Alaska		Sept 17
Alameda—Honolulu		Sept 17
Barracouta—New York via Ancon		Sept 17
Alliance—Eureka and Coos Bay		Sept 17
Point Arena—Point Arena and Mendocino		Sept 17
Argo—Eel River ports		Sept 17
Del Norte—Crescent City		Sept 17
Santa Rosa—San Diego and way		Sept 18
George W Elder—Astoria and Portland		Sept 19
Pomona—Eureka, Arcata, etc		Sept 19
Jeanie—Seattle and Tacoma		Sept 19
Korea—Hongkong via Honolulu, Yokohama and Manila		Sept. 20
Bonita—Newport San Pedro, etc		Sept. 20
Eureka—Eureka		Sept. 20
Arcata—Coos Bay and Port Orford		Sept 20
Elizabeth—Coquille River		Sept 20
Arctic—Eureka, Arcata, etc		Sept 21

ARRIVE.

Steamers	From—	Arrive
George W Elder—Portland and Astoria		Sept 16
Peru—New York via Ancon		Sept 16
Bonita—Newport San Pedro etc		Sept 17
Pomona—Eureka, Arcata, etc		Sept 17
Queen—Alaska, Puget Sound and Victoria		Sept 18
Eureka—Eureka, Arcata, etc		Sept 18
Arctic—Eureka, Arcata, etc		Sept 18
Sonoma—Sydney via Honolulu and Auckland		Sept. 19
State of California—San Diego and way ports		Sept. 19
Corona—Eureka, Arcata, etc		Sept. 20
Nicaria—Hamburg and way ports		Sept. 20
Pomo—Point Arena and Albion		Sept. 20
Breakwater—Coos Bay		Sept. 20
North Fork—Eureka Arcata, etc		Sept. 20
Coos Bay—San Pedro and way ports		Sept. 21
San Juan—New York, via Ancon		Sept. 21
Aurelia—Portland and Astoria		Sept. 21
Columbia—Portland and Astoria		Sept. 21
Argo—Eel River ports		Sept. 21

ARRIVED AT SAN FRANCISCO.
Nor stmr Tellus, Arntzen, 94 hours from Ladysmith.
Stmr James S. Higgins, Higgins, 5 hours from Fort Bragg.
Stmr Whitesboro, Olsen, 14 hours from Point Arena
Stmr Corona, Gielow, 19 hours from Eureka.
Stmr Newport, Corning, 5½ days from Tacoma.
Stmr F. A. Kilburn, Thompson, 7 hours from Port Rogers.
Stmr Santa Barbara, Zaddart, 44 hours from San Pedro
Stmr Leelanaw, Monroe, 96 hours from Tacoma.
Stmr South Coast, Olsen, 16 hours from Caspar.
Stmr Del Norte, Payne, 35 hours from Crescent City.
Stmr Coos Bay, Johnson, 68 hours from San Pedro and way ports.
Stmr Breakwater, Seaman, 33 hours from Coos Bay.
Stmr Argo, Dunham, 27 hours from Eel River.
Stmr Texan, Morrison, — days from New York, via San Diego.
Stmr Greenwood, Walvig, 17 hours from Little River.
Stmr George F. Haller, Haaven, 14 days from Kvichak River.
Br ship Ditton, Davis, 74 days from Newcastle, Aus.
Stmr Mizpah, Williamson, 20 days from Koggiung.
Schr Abbie, Larsen, 28 hours from Timber Cove.
Tug Sea Rover, Thompson, 92 hours from Gray's Harbor.

CLEARED FROM SAN FRANCISCO.
Stmr State of California, Nicolson, San Diego and way ports.
Stmr Mariposa, Rennie, Tahiti

SAILED FROM SAN FRANCISCO.
Stmr James S. Higgins, Higgins, San Pedro.
Stmr Scotia, Johnson, Bowen's Landing
Stmr Santa Barbara, Zaddart, Seattle
Stmr Rival, Fosen, Needle Rock
Stmr Celia, Smith, Albion
Stmr F A. Kilburn Thompson, Port Rogers.
Stmr Coquille River, Adler, Eureka.
Stmr Mariposa, Rennie Tahiti
Stmr Arctic, Nelson, Eureka.
Stmr Columbia, Doran Astoria.
Schr Mary C., Campbell, Bodega.
Schr Jennie Griffin Gibson, Bolinas.

OFFICIAL RECORDS.

WEDNESDAY, SEPTEMBER 14, 1904.

DEEDS.

Kate Jacobsen or Jacobson (wife of Hans) to C. W. Wind, lot at intersection of N line of Sixty-third street with E line of right of way of California and Nevada Railroad, thence E 48, N 132, W 41, S 132, block D, amended map of J. W. Crawford tract, Oakland; quit-claim deed, $1.

Cicely Boarman et al, to Nellie Peters (single), lot on SW corner of Tenth and Grove streets, S 50 by W 100, lots 15, 16 and portion of lot 14, block 114, Kellersberger's map, Oakland; $10.

Peter Tierney to Margaret Tierney (wife), lot on N line of Twenty-second street, 25 E of Linden, E 25 by N 100, block 634, Oakland, also lot on E line of Linden street, 100 N of West Twenty-second street, N 54 by E 125, block 634, Boardman's map, Oakland, gift

Joseph M. Silva to Lenora Silva (wife), lot on N line of Thirty-second street, 111.5 E of West, E 43.32, N 100 W 46.67, S 40.27, E 6.02, S 49.14, Oakland; gift.

Abbie B. and George W. Fisher to W. B. Standeford, lot on W line of Webster street, 146 N of Fourteenth, N 55 by W 150, portion of lot 22, Lander and Casserly tract, Oakland, $10.

Equity Building and Loan Association to Fred Gibson Jones (single), lot on SW line of East Sixteenth street, 150 SE of Thirteenth avenue, SE 50 by SW 150, block 65, Clinton, East Oakland; quit-claim deed; $10.

Mary A. Miller (widow) to Frank W. Miller (single), lot on W corner of East Seventeenth street and Twenty-first avenue, NW 100 by SW 40, block 36, San Antonio, East Oakland, $10

Edward Hiram or Hiram Edward and Alice Warren to Mary E Solomon (wife of Charles E), undivided half of lot on NW line of Eighth avenue, 100 NE of East Seventeenth street, NE 50 by NW 100, portion lots 9 to 12, block 97 Clinton, East Oakland; $10.

Carl E and Alma F. Martin (wife) to William A. Kennedy, lot on E line of Spring street, 241 S of Vine, E 179.65 by S 50 portion lot 10, block 3, property Berkeley View Homestead Association, Berkeley, $10.

Mary J and John C. Little to John H Hopps, lot on N line of Tompkins (Oregon) street, 40 E of Lowell (Sacramento), E 40 by N 135, lot 29, block 30, map Smith's subdivision part of Mathews tract Berkeley, $10.

Charles A and Alice C. Bailey to Jasper N. Toler, re-record 464 D 111 of lot on NE corner of Virginia and Edith streets E 100 by N 100, lots 10, 11 and W half of lot 9, block D, Edith tract, Berkeley; $10.

Calvin S and Mary L Winchell to Catherine McCarty (wife of John), lot on W line of Harper street, 45 S of Ashby avenue, S 40 by W 122.1 block 8 amended map and resubdivision of Central Park, Berkeley; $10.

Elizabeth E and William W Echols to Mary E Baldwin (widow), undivided fourth interest in following: Lot on W line of Morton street, 225 N of Kings avenue, N 50 by W 150 portion lots 7, 4, 5, and 6, block 2 Fitch tract, etc, Alameda, also lot on NW line of Fontainebleau avenue, 140 NE of East Fourteenth or Adams street, NE 60 by NW 109.8 block 1, map Fontainebleau tract, East Oakland; also lot on SE line of Ninth avenue, 125 NE of East Twelfth street, NE 25 by SE 125, block 43, Clinton, East Oakland; $——

C J Riddick to Lizzie C Riddick (wife) lot on S line of Channing way, 170.25 W of Shattuck avenue, W 8 0by S 135 lot 8 and portion of lots 6 and 10, block 3, Barker tract, portion of plat 68, Berkeley; $10.

Grace L Lane (single) to Alfred Wood, lot on N line of Thirtieth street, 315 W of Grove, W 50 by N 140, lot 28, block 2034, map Rowland tract, Oakland, gift

Julius, Carl, Emma and Herman E. Breuer to A Dingle lot on SW corner Thirty-second and Market streets, W 110 by S 27.50, lot 12, block 2039, same, Oakland; $10.

A Dingle to Emma Jane Dingle, lot on SW corner Thirty-second and Market streets, W 110 by S 27.50, lot 12, block 2039, same, Oakland; gift

H P Bancroft to C B Trocksel lot 2, block D, map Santa Fe tract 2 deed and agreement, Oakland; $10.

Blanche I Ferry (by O E Hotchkiss, attorney) to Serena A Downing lots 16 and 17, block 4, East Oakland Heights, East Oakland; $10.

James H Wallace to Eva F Richardson, lot on S line of Montgomery street 125 W of Summit, W 75 S 200 E 50, N 100, E 25, N 100 to beginning, lots 25 to 27, 39 and 40, block D, map of new town of Lynn, East Oakland; $10.

Edwin M and Agnes E Cutting to P P and Janet Chamberland, lot on SW line of East Twenty-third street, 275 SE of Twenty-first avenue, SE 50 by SW 140, lots 12 and 13, block 74, map northern addition to town of Brooklyn, East Oakland; $10.

Realty Syndicate to Julius D Kruschke (married), lot 4, block 10 McGee tract, portion plat 67, etc Berkeley; $10.

A F and Sophie M Snyder to George B Otis lots 60 and 61, map plat 5 and portion plat 6, Dohr tract, Berkeley, $10

William H and Fannie H C Hardy to G F Calberg and Arthur H Liese, beginning at a point on line of block 48, map of Encinal and land adjacent, 190.2 E from NW corner of said block 48, E 5, S 90.11, W 50, N to a point 12 feet distant southerly from center line of railroad track, E to beginning, Alameda; $10.

Galindo Hotel Bar.
411 Eighth street. Frank Courant and Fred Frame, prop's. Phone Red 4542.

Cream Kisses and Fresh Taffies

—NOTHING COULD BE BETTER THAN THESE. HARMLESS FOR THE BABIES, ENJOYABLE FOR THE OLDER ONES — SATISFACTION ALL AROUND.

LEHNHARDT'S
1159 BROADWAY.

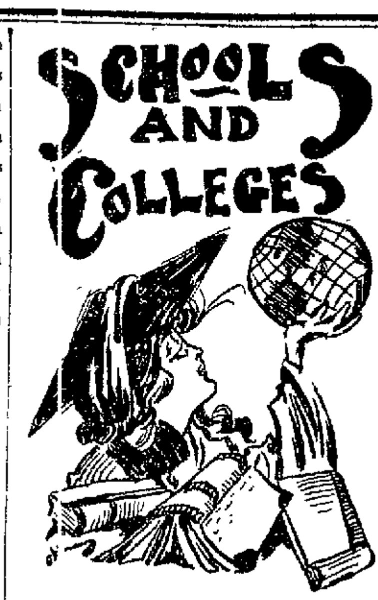

The Paul Gerson School of Acting
THE LARGEST SCHOOL OF ACTING IN AMERICA.

This school gives more public performances and secures more engagements for its students than all the other schools of the kind on the Pacific Coast combined.
Record of the school for the past season: Forty-four public performances and one hundred and five engagements secured for graduates of the school
DAY AND EVENING CLASSES.
This institution on account of its connection with the Paul Gerson Dramatic Agency, is in a position to Absolutely Guarantee positions to all capable students who take the graduating course.
FALL TERM BEGINS SEPT. 5th
Write for catalogue giving necessary information.
THE PAUL GERSON SCHOOL OF ACTING, Native Sons' Building, 414 Mason St., San Francisco.

HEALD'S
BUSINESS COLLEGE
24 Post Street, San Francisco.
Established 40 years. Open entire year.
The Great Business School in the metropolis of the West. The oldest, the largest, the best. It has trained 20,000 people. Its annual enrollment is 1000. It cannot supply the demand for its graduates. Get the best business education. Go where the opportunities are the greatest.
Over 600 calls annually for the graduates of the college.
Open the entire year, day and evening. Individual instruction.
Write for illustrated catalogue.
J. H. AYDELOTTE, Vice-President. E. P. HEALD, President.

MISS HORTON'S SCHOOL
Corner Twelfth and Filbert Streets. (Established in 1884.)
This school includes Primary, Intermediate, Grammar and High School grades, preparing in all subjects for the State University, Stanford and other similar colleges in the East. It employs trained teachers and modern methods. Admits pupils of both sexes. Physical and manual training a part of the course. Reopens August 8, 1904.
MISS SARAH W. HORTON,
964 Eighteenth street. Oakland, Cal.

VON MEYERINCK SCHOOL OF MUSIC
841 FULTON ST., SAN FRANCISCO.
Established 1895.
Pre-eminently the largest and best equipped school on the Pacific Coast—offering all the advantages of Eastern and European conservatories for a thorough musical education. Prospectus upon application.

OAKLAND SHORTHAND INSTITUTE
Mrs Jeanette [illegible], Principal. Office, Room 53, [illegible] Block; entrance, 1065 Washington St., Phone Red 6752
Gregg and Pitman Systems, Bookkeeping, English. Day and evening sessions Positions secured for graduates.

Gluten in Flour

Gluten is the Life Giving Element in Flour.

By actual test Port Costa Family Flour contains 31 per cent of Gluten; the highest percentage contained in any family flour now on the market. It is the whitest, strongest best.
The manufacturers of Port Costa Family Flour are now giving away coupons with each sack entitling the purchaser to participate in the distribution of twenty-two valuable premiums for the month of September.
Sold by all grocers.

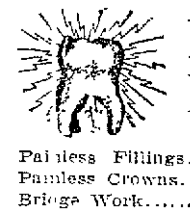

Painless Dentistry
Painless Fillings.............. 50c
Painless Crowns..............$3.00
Bridge Work..................$3.00
All Work Guaranteed.
Sunset Dental Parlors
Eighth and Washington Sts.

Only the Best at the lowest prices—Cakes, Bread, Pastry. Largest loaf for the money. Cakes for festivities a specialty. German Lowenberger Rye Bread.
Try our meals: best for the price. Unsurpassing coffee.
Fischer's Bakery
Family Restaurant
866 Washington St.
East side.
B. EGENBERGER, Prop.

SUMMER RESORTS.

HARBIN SPRINGS
The most Accessible and Most Desirable in Lake County.
CONTAINS SULPHUR, IRON, MAGNESIA AND ARSENIC.
Open the year round. Hotel cottages and grounds lighted with acetyline Gas. Wonderful cures of rheumatism, gout, dyspepsia, catarrh, paralysis, neuralgia, dropsy, blood poisoning, skin diseases, kidney, liver and stomach troubles. Natural Mineral or Medicated Mud Bath.
Finest equipped Gymnasium of any resort or hotel in the State; contains handball court, ten-pin alley, billiards, exercising, reception and bath-rooms, and furnished with up-to-date apparatus.
Don't miss Harbin Springs during May, June, July and August.
The most delightful months in the year. Absolutely free from mosquitoes.
Perfect climate; no excessive heat; finest vegetable garden in the State. Perfectly equipped livery stable in connection with hotel. Home dairy. Popular amusements. Two hard-finished cottages just completed.
ONLY SIX HOURS from San Francisco. Stage daily from Calistoga to Springs Round-trip tickets at S. P. office $8. Fine hunting and fishing. Rates reasonable. Long-distance telephone. J. A. HAYS, Proprietor.

Webber Lake
SIERRA CO., CAL., via Truckee.
The mountain resort. Finest fishing in the West. The hunting season begins September 1st for quail and grouse. No stage Sundays. For booklet and information address JORDAN HOTEL CO., Webber Lake, or F. A. Jordan, Hotel Crellin Oakland.

GO TO...
PASO ROBLES
HOT SPRINGS
YE SUFFERER
From Rheumatism, Gout, Sciatica, Stomach, Kidney or Liver Troubles or Nervous Prostration.
YE WEARY
From Overwork, Mental or Physical
YE LOVER OF NATURE
For Outdoor Pleasures.
YE SHALL FIND
What You Seek.
Spend this year's vacation at beautiful Paso Robles.
For Special Rates and information write to W. A. JUNKER, Lessee and Mgr. Paso Robles, Cal.

The TRIBUNE At The Resorts
Tribune subscribers may have their paper sent to them at any Summer Resort without extra charge by leaving word at the office or by telephoning Exchange 9.

N. Rolleri J. Compiano
OAKLAND FLORAL DEPOT
Decorators Nurserymen
Seedsmen and Florists
Choice Cut Flowers and Floral Pieces.
509-511-513
SEVENTH STREET
Tel. JAMES 3811 Oakland Cal.

STOCKER & HOLLAND ABSTRACT CO.
A. H. STOCKER............President
J. H. MATHEWS....Vice-President
ARTHUR P HOLLAND, Sec'y & Mgr.
CAPITAL, $100,000
Certificates of Title / Abstracts of Title — A complete set of Tract Indices of all property in the County of Alameda.
STOCKER & HOLLAND BLDG.
608 BROADWAY, OAKLAND
Telephone Main 153.

BROWN & McKINNON
IMPORTING TAILORS
A choice stock of High-Class Suitings, including the newest patterns and colorings in Cheviots, Tweeds, Cashmeres, Thibets etc
The New Overcoatings
are also shown in great variety, including a number of exclusive weaves that will not be found elsewhere. Your patronage solicited.
MODERATE PRICES
1018 BROADWAY
Two Doors from Eleventh St.

Scott's Santal-Pepsin Capsules
A POSITIVE CURE

For Inflammation or Catarrh of the Bladder and Diseased Kidneys. NO CURE NO PAY. Cures quickly and permanently the worst cases of Gonorrhoea and Gleet, no matter of how long standing. Absolutely harmless. Sold by druggists. Price $1.00, or by mail, postpaid, $1.00, 3 boxes, $2.75.
THE SANTAL-PEPSIN CO.
Bellefontaine, Ohio.
Wishart's Drug Store, Agents for Oakland

RAILROADS.

SOUTHERN PACIFIC
Trains are due to arrive and leave
—At—
SIXTEENTH STREET STATION.

Leave—	July 3, 1904.	—Arrive
7:34a	Vacaville, Winters, Rumsey	7:14p
7:34a	Benicia, Suisun, Elmira, Sacramento and way stations	6:40p
8:04a	Vallejo, Napa, Calistoga, Santa Rosa, Martinez and San Ramon	6:45p
8:37a	Shasta Express for Portland, Tacoma, Seattle, via Woodland and Willows	7:14p
8:37a	Davis, Woodland, Knights Landing, Marysville and Oroville	7:14p
9:01a	Port Costa, Martinez, Antioch, Tracy, Stockton, Los Banos, Mendota, Hanford, Visalia, Porterville (arrive via Niles)	3.37p
9:01a	Lathrop, Modesto, Merced, Fresno, Goshen Junction, Bakersfield	4.10p
9.37a	C. P. Atlantic Express	4:37p
10.01a	Richmond, Port Costa, Martinez and way stations	6:13p
10:36a	The Overland Limited, Ogden, Omaha, Chicago	5:31p
10:10a	Los Angeles Passenger—Port Costa, Martinez, Byron, Tracy, Lathrop, Stockton, Merced, Fresno, Bakersfield, Los Angeles Connects at Goshen for Hanford, Lemoore and Visalia and at Los Angeles for all southern points	6:34p
10:40a	Vallejo	11:39a
4:01p	Port Costa, Martinez, Byron, Lathrop, Modesto, Merced, Fresno	11 39a
3:38p	Yosemite, via Wawona	8:14a
4:08p	Benicia, Suisun, Elmira and Sacramento	10:04a
	Davis Woodland, Knights Landing, Marysville, Oroville	10:04a
4:34p	Vallejo, Napa, Calistoga, El Verano, Santa Rosa, Martinez, San Ramon	8:44a
5:34p	The Owl Limited, Fresno, Bakersfield, Santa Barbara and Los Angeles	8:14a
6:41p	Eastern Express, Ogden, Omaha, Chicago and East	12:14p
‖6:41p—		
‖7:38p	Vallejo	7:14p
7:34p	Reno Passenger, Davis, Sacramento, Lake Tahoe, Reno, Tonopah	7:03a
7:35p	San Pablo, Port Costa, Martinez Richmond	10:38a
8:35p	Port Costa, Tracy, Merced, Fresno, Connects at Lathrop for Stockton	11:39a
8:44p	Oregon and California Express, Portland and the East, via Sacramento and Marysville	8:06a

NILES ROUTE.
First Street, near Broadway.

Leave		Arrive
8:06a	Niles, Lathrop, Stockton	6.35p
8:09a	Niles, San Jose, Lathrop, Stockton, Lodi and Sacramento	3:37p
9:09a	Oakdale, Chinese, Jamestown, Sonora, Tuolumne, Angels	7:37p
12:04p	Haywards, Niles and way stations, San Jose	2:37p
4:04p	San Leandro, Haywards, Niles and way stations	7:04p
4:35p	Niles, Livermore, Stockton, Lodi, return via Martinez and arrives at 16th street depot	9:46a
5:08p	San Leandro, Haywards, Niles, San Jose, Livermore, connects at San Jose with Sunset Limited for El Paso and East	8:07a / ‖11:06a / ‖8:07a
‖6:06p	San Leandro, Haywards, Niles, San Jose and way	9:06a
6:37p	San Leandro, Haywards, Niles, San Jose	6:42a
‖9:44p	Niles, San Jose and way, Sunday only	‖11:06a

COAST DIVISION, 14TH & FRANKLIN

Leave		Arrive
‖7:50a	Santa Cruz Excursion	8:04p
8.20a	Newark, Centerville, San Jose, Felton, Boulder Creek, Santa Cruz	5:49p
‖2:20p	Newark, Centerville, San Jose, Santa Cruz	‖10:49a
4:20p	Newark, Centerville, San Jose, Los Gatos	‖8:49a / ‖10:49a

(Saturday and Sunday to Santa Cruz; return Monday 8:49 a. m.)

‖Sundays only.
|Sundays excepted.
a for morning.
p for afternoon.
People's Express Co. make no extra charge for checking baggage over the S P. Co and Santa Fe trains. Baggage for other trains and steamers called for and delivered promptly. 412 to 418 Ninth street, Oakland
Local and through tickets sold and information given by
G. T. FORSYTH, Div. Freight and Passenger Agent, 12 San Pablo avenue.
W. H. MAHONEY, Agent, 16th street station.
M. DE CORA, Agent, Seventh street and Broadway.
T. H. GOODMAN, Gen. Pass. Agent.

$72.50 to Chicago AND RETURN
One Way Via St. Louis with Stop-Over Privileges.
SALE DAYS—August 8, 9, 10, 18, 19, September 1, 2, 5, 6, 7, 8, October 3, 4, 5, 6.
Two Fast Trains Daily
Via the Southern Pacific, Union Pacific and Chicago & Northwestern Railways.
Overland Limited. Vestibuled.—Leaves San Francisco at 10 a. m. The most Luxurious Train in the world. Electric Lighted throughout. Buffet smoking cars with barber and bath. Booklovers' Library. Dining Cars, Standard and Compartment Sleeping Cars and Observation Cars. Less than three days to Chicago without change.
Eastern Express. Vestibuled.—Leaves San Francisco at 6 p. m. Through Standard and Tourist Sleeping Cars to Chicago. Dining Cars. Free Reclining Chair Cars.
PERSONALLY CONDUCTED EXCURSIONS
Wednesdays, Thursday and Fridays at 9 a. m. Send 10 cents in Stamps for Russia-Japan War Atlas.
R. R. RITCHIE, G. A. P. C., Chicago & Northwestern Ry., 617 Market St. (Palace Hotel), San Francisco, or S. P. Company's Agent.

Santa Fe
CALIFORNIA LIMITED TO CHICAGO
Leaves MONDAYS and THURSDAYS
at 9:30 a. m., through in 3 days, with diner and all trappings.

Other Santa Fe Trains from Oakland:
7.30 a. m. | 9:30 a. m. | 8:00 p. m. | for Richmond, Stockton, Fresno, Bakersfield, Merced, Hanford and Visalia.
11:00 a. m. for Richmond.
4:30 p. m. for Richmond and Stockton.
8:00 p. m. for Kansas City, Grand Canyon and Chicago.
11:00 p. m. for Richmond.
TICKET OFFICES—Oakland, 1112 Broadway; Tel. Main 425. Depot 40th St. and San Pablo Ave; Tel. Main 1033; Berkeley; Tel. North 31.

H. W. WILLIAMS
PHOTOGRAPHER
General View Work Artistically Executed and Fully Guaranteed. Architecture, residences, animals, fine carriage teams. California views for sale.
907 Jackson St., Oakland, Cal.

ADVERTISEMENTS.

IMPORTANT
NOTICE TO VOTERS
REGISTRATION

Office of the County Clerk,
Alameda County, Cal.

NOTICE IS HEREBY given that in accordance with the provisions of Chapter 53 Statutes of 1899, all voters of Alameda County must apply for re-registration in order to be able to vote at the General Election in November, as every name on Great Register was cancelled January 1st, 1904.

Owing to the fact that there is no provision of law providing assistance for the Clerk to register voters, IT IS IMPORTANT THAT VOTERS SHOULD APPLY FOR REGISTRATION AT ONCE IN ORDER TO EXPEDITE THE WORK.

Such re-registration began on the 1st day of January and will be in progress at all times until forty days preceding the next election in November.

In order to facilitate the work of re-registration, attention is called to the provisions of Section 1097 which reads as follows:

Sec. 1097. No person's name must be entered by the Clerk unless:
1. Upon the production and filing of a certified copy of the judgment of the Superior Court directing such entry to be made.
2. If a naturalized citizen, upon the production of his certificate of naturalization, which certificate must be issued ninety days prior to the succeeding election, or upon his affidavit that it is lost and out of his possession, which affidavit must state the place of his nativity and the time and place of his naturalization, together with his affidavit that he has resided in the United States for five years, and in this State for one year next preceding the time of application, and that he would be an elector of the county at the next succeeding election, provided, however, if such naturalized citizen shall have been previously registered as a qualified elector in any of the counties, or cities and counties of this State, his name must not be entered by the Clerk unless he produces a certificate of such registration, issued by the party authorized by law to issue such certificate, which certificate shall be prima facie evidence of his naturalization.
3. If born in a foreign country, upon his affidavit that he became a citizen of the United States by virtue of the naturalization of his father while he was residing in the United States, and under the age of twenty-one years, and that he is or would be an elector of the county at the next ensuing election.
4. In other cases, upon the affidavit of the party that he is or will be an elector of the county at the next succeeding election.

Further notice is hereby given that Affidavits of Registration must be sworn to before the County Clerk or his deputies, and that they can not, owing to the provisions of the new Registration Law, be sworn to before any other officer.

The office of the County Clerk will be, until further notice, open for registration from nine a. m. until five p. m. each day.

JOHN P. COOK,
County Clerk, Alameda County.

Dated March 5, 1904.
(Seal)

Good Streets
It is our business to construct good streets. We know how and enjoy the work.
Come in talk it over with us.
Hutchinson Co.
Fourteenth and Franklin Sts.

NEW STORAGE WAREHOUSE
Twenty-ninth St., near Grove
Household Goods and Pianos
Packed, Shipped, Stored
THE
Léon-Dimock Storage & Moving Co.
Office, 466 Eleventh St.
Phone Red 112.

BANKS.

Farmers' and Merchants' Savings Bank
1103 BROADWAY.
Near Twelfth Street, Oakland, California.
INTEREST PAID ON DEPOSITS.
The interest is paid semi-annually, and the rate is as high as is consistent with conservative banking.
LOANS MADE ON REAL ESTATE.
Mortgages are used exclusively in making loans on Real Estate, the use of Deeds of Trust having been discontinued.
EDSON F. ADAMS ....President
CHAS. E. PALMER ......Vice-President
GEO. S. MEREDITH ....Cashier
H. A. MOSHER ....Assistant Cashier
DIRECTORS.
Samuel Bell McKee — Wm. H. Taylor
R. S. Farrelly — A. W. Schafer
F. S. Osgood — H. F. Gordon
J. H. Macdonald — Chas. E. Palmer
Edson F. Adams

First National Bank
—OF—
OAKLAND
Northeast Corner Tenth and Broadway.
Capital Stock Paid Up............$300,000
Surplus and Undivided Profits.... 89,000
P. E. BOWLES ....President
L. C. MOREHOUSE ......Vice-President
L. G. BURPEE ....Cashier
E. N. WALTER ....Assistant Cashier
DIRECTORS.
P. E. Bowles — W. H. Taylor
E. W. Runyon — L. C. Morehouse
V. H. Metcalf — E. A. Heron
W. H. Chickering — L. G. Burpee
W. Everson
Principal Correspondents:
American National Bank, San Francisco.
First National Bank, San Francisco.
National Park Bank New York.
Corn Exchange National Bank, Chicago.
Sells exchange on all the principal cities of Europe.

California Bank
Masonic Temple Building.
Corner Twelfth and Washington Streets, Oakland.
D. EDWARD COLLINS ....President
JOHN W. PHILLIPS ....Vice-President
FRANK H. BROOKS ....Cashier
GEO. S. LACKIE ......Assistant Cashier
BOARD OF DIRECTORS.
John W. Phillips — W. W. Whitman
D. Edward Collins — Anson Barstow
Benjamin Smith — James P. Taylor
William Rutherford
Transacts a general banking business. Foreign and domestic exchange bought and sold. Correspondence solicited. Special attention paid to the execution of trusts for individuals, firms and corporations.

CALIFORNIA SAFE DEPOSIT AND TRUST COMPANY
Receives Savings Deposits of Ten Dollars and Upwards.
IT PAYS INTEREST TWICE A YEAR.
Rate—
3 per cent on ordinary accounts.
3 6-10 per cent on term accounts.
CAPITAL AND SURPLUS..$1,316,031 27
TOTAL ASSETS 6,780,690 10
Deposits may be made by P. O. Order, Wells-Fargo Money Order or Bank Draft. Send for Pamphlets Descriptive of our Business
Office hours—9:30 to 3. Saturday evenings, 7 to 8.
OFFICES—Cor. California and Montgomery streets, San Francisco, Cal.

UNION NATIONAL BANK
Located on the Northwest Corner of Broadway and Twelfth Streets, Oakland, Cal.
THOMAS PRATHER ....President
EDSON F. ADAMS ....Vice-President
CHAS. E. PALMER ....Cashier
G. SCHAMMEL........ Assistant Cashier
DIRECTORS.
Edson F. Adams — Bush Finnell
C. E. Palmer — R. S. Farrelly
Thomas Prather — John C. Adams
Exchanges—Domestic and Foreign at current rates.
Correspondents — Chemical National Bank, New York; N. M. Rothchild & Sons, London; Rothschild Freres, Paris; Die Direction der Disconto Gesellschaft, Berlin; Bank of California, First National Bank, Crocker-Woolworth National Bank.

20 YEARS IN EUROPE AND AUSTRALIA.
Established Thirteen Years in Oakland.

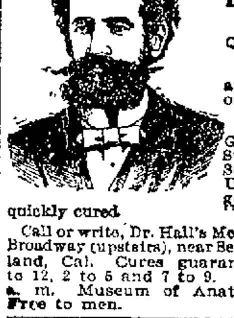

CONSULT FREE
Dr. T. D. HALL
SPECIALIST
Quickly cures all Female Diseases and disorders of MEN
Private Diseases
Gonorrhoea, Gleet, Stricture, Syphilis, Sores, Swellings, Unnatural Discharges, Varicocele, etc., quickly cured.
Call or write, Dr. Hall's Medical Institute, 805 Broadway (upstairs), near Seventh Street, Oakland, Cal. Cures guaranteed. Hours 10 to 12, 2 to 5 and 7 to 9. Sundays 10 to 12 a. m. Museum of Anatomy open daily. Free to men.

WEAK MEN.

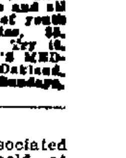

DR. HALL'S REINVIGORATOR stops all losses in 24 hours. You will feel an improvement from the first dose. We have so much confidence in our treatment that we could safely offer FIVE HUNDRED reward for any case we cannot cure. This secret Remedy Enlarges Shrunken Organs, cures Emissions, Impotency, Varicocele, Prematureness, Gleet, Stricture, Kidneys, Lost Manhood, Drains in the Urine and all other terrible wasting effects of errors of youth or excess. $2 per bottle; three bottles, $5. Guaranteed to cure any curable case. Try it. Acts like magic. Call or address HALL'S MEDICAL INSTITUTE, 805 Broadway, Oakland, Cal. Office hours, 10-12, 2-5, 7-9. Sundays, 10-12.

ANNUAL MEETING.
The annual meeting of the Associated Charities of Oakland will be held at Maple Hall, September 12, 1904, at 8 p. m. for the purpose of electing officers and transacting business.
B H PENDLETON, President.
C. A. WHITNEY, Secretary.

NOTICE.
All persons are hereby cautioned not to trust any one on account of The Tribune Publishing Company without a written order signed by an officer of this corporation. And indebtedness incurred without said order will not be recognized.
TRIBUNE PUBLISHING CO.,
By W. E. DARGIE, President.

3-HORSE POWER
Webster Gasoline Engine.

RUNS LIKE A WATCH. FITTED WITH ELECTRIC SPARK. WILL OPERATE A PUMP. RUNS ANY KIND OF MACHINERY. EXTREMELY SIMPLE. EACH ENGINE GUARANTEED.
WE CARRY COMPLETE LINE OF PUMPS FOR EVERY CONCEIVABLE USE —GASOLINE ENGINES, PIPE, TANKS, HORSE POWERS, ETC.

SEND FOR CATALOGUE
Mailed Free.
WOODIN & LITTLE,
312-314 Market Street, SAN FRANCISCO, CAL.

WHY THE BOND ARE A GOOD THING.

Other Cities Not Afraid to Improve ---Suggestions Made By Citizens.

The bonded indebtedness of some of the cities of the United States is as follows, taking the population as shown by the census of 1900, leaving off the odd hundreds:

Akron, Ohio, population 42,000; $600,000 bonded debt with an annual tax levy of $300,000 for street improvements.

Atlanta, Ga., 89,000 population; $1,328,000 bonded debt, all for street improvements.

Cincinnati, Ohio, 326,000 population; $28,292,561.

Baltimore, Md., 508,000 population; $39,227,539.

Birmingham, Ala., 38,000 population; $2,354,500.

Boston, 560,000 population; $94,766,306.

Bridgeport, Conn., 71,000 population; $1,486,984 The Mayor of this city writes, "We believe that posterity should pay its share of expenses for permanent improvements," which shows that the Connecticut Yankees have not lost any of their business acumen.

Brockton, Mass., 40,000 population; $2,500,000. It should be noted that Brockton's population in 1900 was 16,000 less than was that of Oakland and its bonded debt is the amount this city is to vote for on the 27th inst.

Buffalo, N. Y., 352,000 population; $10,114,000.

Cambridge, Mass., 92,000 population; $8,840,000. The present population of Oakland is about the same as Cambridge's when the census was taken.

Columbus, Ohio, 125,000 population; $3,975,000.

Dallas, Texas, 42,000 population; $2,065,000.

Dayton, Ohio, 85,000 population; $2,500,000.

Denver, Colo., 134,000 population; $3,792,852 bonded debt and in addition the sum of $2,379,260 was voted last year in direct assessments for public improvements. Denver is known as one of the most enterprising and prosperous cities of the Middle West. In that city only the taxpayers are allowed to vote on propositions of this character.

Detroit, Mich., 286,000; $5,981,000. This sum, however, is only a small portion of Detroit's expenditures for public improvements, bonds for which have been paid off. The city has now 1140 acres of parks and nearly twelve miles of boulevards.

Duluth, Minn., "the Zenith City of the Unsalted Sea"—53,000 population; $5,295,250 for school buildings and lighting plant, all other improvements being paid for by direct taxation on the property benefited.

Fall River, Mass., 104,000 population; $3,824,105.

Fort Wayne, Ind., 45,000 population; $500,000. Public improvements are paid for annually by direct tax. The Mayor of Fort Wayne makes this practical suggestion in replying to a letter of inquiry for information concerning his city's experience with bonds: "Be progressive. Debts never killed a city."

Grand Rapids, Mich., 87,000 population, $2,672,500. In that city a proposition to issue additional school bonds was recently defeated.

FEDERATION.
PRESS COMMITTEE, PROGRESS

DONATES BAND.

Joseph L. Callaghan offers the service of his band for the grand parade which is being arranged by the Progress Federation for Monday night before the bond election.

AS TO VOTING.

Voters whose names appear in the last issue of the great register need not re register in order to vote at the bond election on Tuesday, September 27, except in cases where the voter has changed his place of residence since registering. Deputy District Attorney T. W. Harris has answered the question as to the necessary qualification of voters in the bond election in the following manner:

"The general law in the section referring to municipal elections states that at any municipal election voters registered in the last register published shall be qualified to vote. This would seem to show that re-registration is not necessary to vote for the bonds except for those who have removed from their place of residence as entered in the old register.

"This, of course, does not apply to the election of next November, for which all voters must re-register."

PIERCE FOR BONDS.

William W. Pierce, who resides on Eighth avenue and who is the father of George S. Pierce, chief deputy in the County Clerk's office, certainly possesses the right kind of civic pride.

"I'll travel two hundred miles on September 27th to be here to vote for the bonds," said Mr. Pierce yesterday. "I can't understand what objection anybody can have to them. Here am I, nearly well along life's journey and am sorry that we did not have these contemplated improvements so that I could have enjoyed them years ago. One might suppose that the older folks would be indifferent, but I tell you that I am as enthusiastic as any of the young men. I should be ashamed of myself if I let anything prevent me from voting for the bonds. At that time I expect to be two hundred miles from here, but no matter where I am I will willingly travel that distance or even a greater one to do what I consider my duty as a good citizen of Oakland.

"Really the bonds don't amount to a great deal in Oakland money, but the boosting they will give the town will be invaluable. If anybody has any objection to make to the progress of Oakland I'd like to meet him for a few minutes and tell them a little of what the town has missed during the last generation for the want of a little more confidence in itself."

J. T. MORAN.

Another prominent man who is making himself a committee of one in favor of the bonds is J. T. Moran, a Broadway merchant.

"I pay more taxes than the average man," said Mr. Moran, "and I would willingly pay double if I could see that the money was to be wisely expended. I think the amount to be raised by the bonds has been very carefully thought out. There may be a debatable quantity in one or two items, but that cuts no figure. No sane man will cut his foot off because there is a corn on it, and I am not going to lose ninety per cent of the benefit because I may have a doubt as to the legitimacy of the one per cent. Where will the bond money go to anyhow? Will it not nearly all be spent among our workingmen and quickly find its way into the regular channels of trade? It's worth paying a bonus to have the privilege of voting for bonds that promise so much for this city."

LETTER RECEIVED.

OAKLAND, Cal., September 12, 1904.

The following letter from a well known resident of Oakland in regard to the bond issue is of value as showing how the bond proposition is received by public spirited citizens:

"M. J. Keller, chairman, and committee

"Gentlemen: Herewith please find my mite to assist you in carrying forward the good work in which you are engaged. I have lived for forty-five years and have been a taxpayer in a small way since 1865 and have been waiting all that time to see a city here and I now feel that the time has arrived when my hopes will begin to be realized. Today the foundations for the largest city on the Pacific Coast are being laid here in Oakland and we being the architects let us plan wisely, let us buy all the parks mentioned because when the time comes when they are actually needed they can't be had. Let us forget self and plan for the future and our posterity will call us blessed. Let us take just as much interest and pride in the city that will be here one hundred years hence as if we expected to be here ourselves. Very respectfully yours,

"C. R. LEWIS."

MEETINGS.

Thursday, September 15—Progress Federation meeting at headquarters, Board of Trade rooms.

Friday, September 16—Alcatraz Hall, West Oakland, Father McNally, Aaron Burntrager, John P. Irish.

Friday, September 16—Milton Hall, Twenty-eighth and San Pablo, Bernard P. Miller, P. M. Fisher, H. A. Butters.

Saturday, September 17—Cooks and Waiters', Eighth and Broadway.

Tuesday, September 20—Idora Park, H. C. Capwell.

Tuesday, September 20—Master Builders' Association Hall, Fifteenth street, P. M. Fisher.

Tuesday, September 20—Union Street Presbyterian Church, John T. Bell, Jas. W. Nelson.

Wednesday, September 21—Klinkner Hall, Golden Gate, Sol Kahn.

Wednesday, September 21—Civic Educational League at Judge Samuels' court room.

Friday, September 23—City Hall Park.

Monday, September 26—Grand parade.

ARE YOU a GOOD Guesser

CASH PRIZES GIVEN AWAY IN NEXT SATURDAY'S TRIBUNE

Be sure and read the offer on the Classified Want Ad. Page, and see if you can solve the puzzle and get a Cash Prize.

PASTOR WILL BE RECEIVED.

Latest News Gathered From the Island City.

ALAMEDA, September 15.—At the parlors of the First Unitarian Church tonight a reception will be tendered to Rev. Christopher Ruess, the new pastor. No pains have been spared by the reception committee, comprised of the ladies of Unity Circle, to make the event a pleasant one for all concerned and that their efforts will be rewarded by a large attendance is their greatest hope. Musical numbers will be rendered and refreshments will be served.

"KAFFEE KLATSCH."

ALAMEDA, September 15.—This afternoon the Ladies' Missionary Aid Society of Christ Lutheran Church is enjoying a "Kaffee Klatsch" at the residence of Mrs. von Tazen, 1018 Taylor avenue. The affair was planned by Mrs. von Tagen and Mrs. Rosmarin.

TALK ON MORMONS.

ALAMEDA, September 15.—This morning the current events section of the Adelphian Club held an interesting session in the club rooms. Mrs. Gillogly delivered an instructive address about "Life Among the Mormons." As the lady was a resident in their midst for many years she is well qualified to speak upon the subject and her words proved decidedly interesting.

UNITARIAN CLUB.

ALAMEDA, September 15.—Last evening at the Unitarian Club a very interesting entertainment was held, consisting of an address by T. C. West on "The Pekin Relief Expedition," and musical numbers by the Alcazar quartet, Walter Kneiss and Alfred McMillan.

Mr. West's lecture was decidedly interesting and the account of what he saw in company with the memorable movement was of the most graphic description. The vocal selections were also greatly enjoyed. The attendance was large and all present spent a most delightful evening.

Y. L. I. WHIST PARTY.

ALAMEDA, September 15.—Tomorrow evening the whist party of the Young Ladies' Institute, No. 51, will be held in Lafayette Hall. Games are to begin at 8 p. m. Many beautiful prizes will be disturbed and there is every reason to suppose that the affair will be one of the pleasantest of the season, inasmuch as those in charge have worked energetically to that end.

The tournament is under the management of the following ladies: Mrs. Bromage, Mrs. Deickman, Miss J. Halton, Miss Alice Le Clere, Miss Eleanor Boland, Miss Ida Klein and Miss Margaret Conseidine. The scorers are Misses Mabel Smith, Marguerite Clifford, May Smith, Marie Dorn, Melanie Pocock, Irene Tweedie, May McCanley, May Mulvaney, Kathryn Rogers, Alma Koordt, Alice Manley, Rose Anderson, Mamie Doherty, Louisa Borella, Clare Boland, Sophie Koordt, Edith Brampton, Marie Koordt and May H. Hickey.

BOARD OF EDUCATION.

ALAMEDA, September 15.—On Tuesday evening the Board of Education met and while this session was a short one, still a number of important matters were disposed of.

The Superintendent of Schools read the estimate of the financial needs of the school department for the coming year, giving a detailed explanation. The estimates were approved. At the next meeting of the Trustees the matter will be taken up and discussed co-jointly by the two boards. A request was received from the City Clerk asking that the members all be present in order that the estimates might be definitely discussed.

A number of books were ordered purchased for the High School. Miss Blanche Gaine of Point Arena applied for a position as teacher in the primary grades. Many recommendations were sent with the application for the consideration of the board.

Permission was granted the pupils of the grammar schools to decorate their rooms and to give a series of entertainments to raise money for that purpose. Superintendent Moore will see that everything is properly arranged.

BUILDING NOTES.

ALAMEDA, September 15.—John G. Hull will shortly erect two residences on his property at the corner of Taylor avenue and St. Charles street. The structures will be of two stories, with high basements. They will cost $2400 each. J. T. Hardin has the contract.

Charles Mceller Jr. will build a cottage on Encinal avenue, near Sherman street, which will cost $1400. J. T. Hardin is contractor for this building also.

MYSTERIOUS SHOT.

ALAMEDA, September 15.—The officials of this city are puzzled as to the origin of a pistol shot which was heard within a block of the City Hall at 9:10 o'clock last night.

A number of people heard the shot, but none seem able to definitely locate the direction whence it came. One party affirms having seen a woman run past him and disappear in the shadows just after the shot was fired.

Theories are advanced by many and the fanciful are taking advantage of the opportunity to conjure up visions of murder or suicide, but thus far there is nothing to warrant any such belief and the "corpus delecti" disapproves the idea of a crime.

WOMAN ARRESTED.

ALAMEDA, September 15.—Mary Pirry was arrested this morning by Officer Wahmuth on complaint of John Silva and charged with disturbing the peace. Silva affirmed that she used abusive language toward him. Judge Cone suspended judgment against her, however, and she went her way rejoicing.

GO ON HUNTING TRIP.

ALAMEDA, September 15.—Sergeant of Police Albert Kamp and ex-Sheriff Oscar L. Rogers left today to spend their twelve days' vacation in hunting at John Day's ranch, Mendocino county. During Sergeant Kamp's absence his post of duty will be filled by Detective Brown.

EASTERN STAR SOCIAL.

ALAMEDA, September 15.—Carita Chapter, No. 115, Order of the Eastern Star, held a meeting last night. After business had been disposed of the evening was devoted to enjoyment. An informal program was rendered and refreshments served. The affair was greatly enjoyed by all present.

IN SOCIETY

ENGAGEMENT IS ANNOUNCED AT LUNCHEON.

MEMBERS OF THE UNITY CLUB ENTERTAINED AT CUTTING HOME.

At the luncheon given today by Mrs. Willard F. Williamson at her pretty Linda Vista home, the engagement was formally announced of Miss Carolyn Williamson and William Griffiths Deal of San Francisco.

The luncheon was planned in honor of the two brides-elect, Miss Isabelle Kendall and Miss May Young, but the interesting news of Miss Williamson's engagement was the surprise of the afternoon. The charming bride-to-be is the daughter of Mrs. M. B. Williamson of Tenth street and is a member of the Friday night set.

Mr. Deal is the son of Mr. and Mrs. W. E. F. Deal of San Francisco, a graduate of Stanford University and of Hastings Law College. He is a prominent club man and a member of the Phi Psi fraternity at Stanford and of the Phi Delta fraternity at Hastings. The wedding will not take place until next year.

The luncheon today was a very pretty affair and covers were laid for the following:

Miss Young and Miss Kendall, Miss Bertha Young, Mrs. Conrad von Hamm, Miss Lillian Moller, Miss Carolyn Oliver, the Misses Deal, Miss Anita Oliver, Miss Edith Beck, Miss Elizabeth Fillmore, Miss Luretia Burnham, Mrs. George Williamson and Miss Williamson.

OAKLAND CLUB.

The Oakland Club held its first open meeting of the year yesterday afternoon at Maple Hall and the comfortable quarters were crowded with an enthusiastic audience to hear the reading by Charles Keeler of selections from his fascinating book, "E'en Songs of Sunland."

The artistic rhymes are music, quaint and simple, and the heart of the old is reached as well as the heart of the young by Mr. Keeler's skillful touch. Mr. Keeler is one of the most promising of California's poets and the club members and their guests deemed it a privilege to hear a personal interpretation of his latest success.

The musical program was quite pleasing. Mrs. E. J. Bartholomew sang a "Staccato Polka" by Mulder, and for an encore gave "Forbidden Music," by Gasteldon. Mrs Bachrach of Berkeley was the accompanist.

J. C. Cutting of San Francisco sang two songs, "The Dreamaker," by Nevin, and "The Boston Cat," by Holcomb."

Mrs. Florence Hardiman Miller is curator of the section and the hostesses of the day include Mrs. F. A. Dorsaz, Mrs. George Humphreys, Mrs McMath and Miss H. Vibbton.

UNITY CLUB.

The members of the Unity Club were delightfully entertained Tuesday evening at Lakeside Terrace, the picturesque home of the Francis Cuttings. The grounds were lighted with hundreds of Japanese lanterns and the carriage house had been canvased for dancing. An excellent musical program was given and the affair proved to be very enjoyable.

The officers of the society are: President, Miss Addie Gorrill, vice president, Miss Alice Tripp, secretary, Miss Laura Moore; treasurer, Howard L. Piersol, and the directors, Miss Cynthia Leet, Bert Quayle and Emil Fritsch.

Among those who participated in the pleasant affair Tuesday evening were: Mr. and Mrs. Francis Cutting, Mr. and Mrs. Fred Cutting, Rev. and Mrs. George W. Stone, Rev. and Mrs. William Jones, Rev. and Mrs. Earl Moore Wilbur, Mr. and Mrs. King, Mr. and Mrs. Dodge, Miss Louise Roberts, Miss Isabelle Kendall, Miss Frances Irish, Miss Elizabeth Wilson, Mrs. John W. Stetson, Miss Meta Curtis, Miss Margaret Hamilton, Miss Louise Ammerman, Miss Elsie Syle, Miss Addie Gorrill, Miss Carrie Gorrill, Miss Rebecca Blackwood, Miss Laura C. Moore, Miss Cynthia Leet, Miss Mary Leet, Miss Alice Durin, Miss Vega Dyberg, Miss Mabel Anthony, Miss Emily Nor, Miss Etta Eiben, Miss Olive Dibert, Miss Ruth Willard, Miss Grace Campbell, S. C. Coleman, Edwin Renshaw, Dr. Hus, Emil Fritsch, Dr. J. C. Gilbertson, Jesse Dibert, Kenneth Lowden, Joe Kendall, William Gorrill, Ralph Cunningham, Dr. Lackey, Mr. Dyberg.

AN ENGAGEMENT.

A formal announcement of the engagement of Miss Mabel L. Cooley and Frederick Augustus Gowing will be made tomorrow afternoon at an elaborate tea to be given at the Cooley home on Telegraph avenue. Miss Cooley is the daughter of Mr. and Mrs. Van Horn Cooley of 1234 Telegraph avenue and is a graduate of the Oakland High School and of Miss Head's School at Berkeley. She is at present studying at the Hopkins Art Institute.

Mr. Gowing is a graduate of the University with the class of 1903 and is now a successful mining engineer in Black Diamond, Arizona.

The wedding will take place this winter and the young people will make their home in Arizona, where Mr. Gowing's business interests are located.

DANCING CLUB.

The Tuesday Afternoon Dancing Club is now fairly organized for the winter and a series of pleasant affairs are in prospect for the little folk. Miss Alys Miller is the instructress.

The patronesses include Mrs. Frank Brigham, Mrs. F. B. Ogden, Mrs. L. L. Bromwell, Mrs. William Dunning and Mrs. Egbert Stone.

The members are Roslie Ogden, Dorothy Egbert, Helen Crellin, Deborah Dunning, Helen Acker, Nina Whipple, Johanna Yancey, Helen Dabney, Leila Noyes, Eleanor Munson, Susanna Miller, Katherine Bennison, Anna Louise Bernays, Lois Beckwith, Ethel Carol, Hattie McClure, Helen Cadman, Eleanor Fluno, Katherine Crellin, Margaret Webber, Lila Lovell, Hope Matthews, Erma Cunningham, Carol Jones, Blanche Mills, Ethel Palmanteer, Esther Cooley, Florence Bramhall, Anita Crellin.

Gerald Meiggs, James Hahn, Phillip Fisher, Kinsey Miller, Horace Cadman, Vance Ogden, Allan Morrow, Russell Cooley, Jack Heath, Eric Craig and Laurence Marshall.

MRS. JORDAN'S AFFAIR.

The card party given today by Mrs. M. F. Jordan at her home on Twenty-third street was one of the pleasant affairs of the week. The house had been prettily decorated and the guests spent a delightful hour over the cards.

The affair was quite informal.

ENGAGEMENT ANNOUNCED.

The engagement has been announced of Miss Florence Starr and Joseph Notely Thomas. Miss Starr was formerly an Oakland girl but, with her mother, has made her home on the other side of the bay since Walter Starr's marriage to Miss Carmen Moore. The announcement is one of the most interesting of the year, since Miss Starr is a well known society girl and her fiance is a graduate of the Princeton mining school.

AT HOME.

Mrs. Bernard P. Miller was hostess yesterday afternoon at the second in a series of "at home" affairs to be given at her home in Linda Vista. There was a host of callers and those who assisted Mrs. Miller in her duties as hostess included Miss Edith Downing, Miss Bonnie Downing, Miss Jane Crellin, Miss Ethel Crellin, Miss Lucretia Burnham, Miss Helen Chase, Miss Mary Wilson and Miss Winifred Burdge.

PERSONALS.

Mr. and Mrs. Wallace Alexander have changed their plans for spending the winter at the St. Francis on account of the death of Mr. Alexander. They are with Mrs. Alexander on this side of the bay and will leave next week for London to meet Miss Annie Alexander, who is on her way home.

Miss Estelle Kleeman is entertaining Misses Maud and Irene Campbell of San Jose and the days are full of pleasant affairs planned in honor of the young visitors.

Dr. A. J. Hight has returned from a pleasant vacation spent at Santa Cruz.

Mr. and Mrs. Edward Wade have returned after a month's visit to Shasta Springs.

H. E. Alder, the well-known real estate agent, has returned from Harbin Springs, where he has been for three weeks past for the benefit of his health.

Edwarth Strong Merrill, formerly of Beloit College, has been the guest of his cousins, Effie and Herbert Merrill, at their home in East Oakland. He is on his way to Los Angeles to take charge of athletics at Occidental College.

MAY TRY THE REV. MORROW.

Serious Charges Are Filed Against a Methodist Minister.

PACIFIC GROVE, September 15.—The case of Rev. F. A. Morrow may come up before the conference here. There is much talk about the matter.

Morrow was summoned here by the conference and told to come prepared to defend himself against serious charges to be brought before the conference relating to his moral character and conduct. At a meeting of the presiding elders with Bishop Wilson last night it was decided to drop the charges at this time and take them up next year when the conference meets again. The whole body of Methodists of Pacific Grove is agog with excitement and wonderment as to why the charges fell through.

The charges were duly prepared by Rev. J. W. Phelps of Jackson, Amador County, and turned over to Presiding Elder E. D. McCreary for referment; but they have never reached the Bishop and in all probability will not reach the conference this year. The principals in the matter say that the charges were improperly drawn; that the error was discovered too late to remodel them, and these are the reasons given for suddenly withdrawing them before any action had been taken upon them.

There are rumors that, although Morrow will not be arraigned before the conference, he will nevertheless be called to a special trial shortly after the body convenes, and that then the tale of his alleged misdoings will be fully aired. It was thought by a majority of the members of the conference that the charges against Morrow would relate to the accusations made against him by several San Francisco and Sacramento newspapers on May 21, 1904. At that time he was accused of writing blackmailing letters to prominent men in Oak Park. Bishop Wilson and Elder McCreary both deny that the charges of Rev. Mr. Phelps alluded to his conduct in Oak Park, and it is said that unless these alleged actions are brought more clearly to their official notice the ministers will not take cognizance of them. Rev. F. A. Morrow is a man past 50 years and lives with his wife and his adopted daughter, Miss Nettie Brunskill.

TEA

We sell tea as you like to buy, *When you get your eyes open.*

Have you got your eyes open?

Your grocer returns your money if you don't like Schilling's Best.

Old Friends are the Best.

Stick by the J. J. Lerri & Co. Steam Cleaning Works, 368 Fourth street. Phone Main 385. New carpets at bedrock prices.

Artistic Bouquets

And all kinds of designs promptly made up by the Piedmont Floral and Seed Company. Phone Main 603; store, 1217 Broadway.

The Sale of COLUMBUS CARRIAGES and BUGGIES

Still Continues at

1321-1323-1325 Market Street

SAN FRANCISCO

During the first ten days of the sale one hundred and twenty-six vehicles were sold—there are still two hundred more to go.

We have bought the entire stock of Columbus Buggy Company Vehicles formerly owned by A. G. & J. Q. Glenn, San Francisco.

The store will be discontinued and the premises are for rent.

This is an opportunity to buy a

Fine Vehicle at Cost or Less

STUDEBAKER BROS. COMPANY OF CALIFORNIA.

1321-23-25 Market Street

SAN FRANCISCO

INVENTION TO MAKE HIM RICH.

NEW YORK, September 15.—Roy W. Collins is a slender, fair-haired young man of twenty-five. A few years ago he was a printer's boy; until recently he was a clerk in an insurance office; today he is a successful inventor, the vice-president of an electrical company, and fairly on the road to wealth and fame.

Before he was twenty-three years old Collins invented an automatic electric switch, which the Metropolitan Street Railway Company is about to adopt on all its lines. He never had any training in mechanical or electrical work, although he has always had a passion for it. He had to work after he left the high school. But he watched things and thought over them. His attention was attracted by switch tenders on the street railroads, and he concluded that their work ought to be done mechanically. He set himself to the task of devising an automatic switch, and conceived the idea that will make his name familiar to every electrician in the country.

When a motorman wants to throw the switch he just leaves the current on and the Collins patent does the rest. When he doesn't need to set the switch, he turns the current off and coasts over.

Mr. Collins is vice-president of the American Automatic Switch Company, which was organized to manufacture and sell his patent.

WORKAMN INJURED AT LONG WHARF.

While engaged in unloading lumber on Long Wharf this morning Charles Trebbell was struck by a plank in such a manner that the ligaments were torn from the knee cap. He was removed to his home immediately, where he is now under the care of surgeons, who declare that it will be some time before he will be able to walk.

HEADACHE

"My father had been a sufferer from sick headache for the last twenty-five years and never found any relief until he began taking your Cascarets. Since he has begun taking Cascarets he has never had the headache. They have entirely cured him. Cascarets do what you recommend them to do. I will give you the privilege of using his name." E. M. Dickson, 1130 Resiner St., W. Indianapolis Ind.

Best For The Bowels Cascarets CANDY CATHARTIC THEY WORK WHILE YOU SLEEP

Pleasant, Palatable, Potent, Taste Good, Do Good, Never Sicken, Weaken or Gripe. 10c, 25c, 50c. Never sold in bulk. The genuine tablet is stamped C C C. Guaranteed to cure or your money back.

Sterling Remedy Co., Chicago or N.Y. 598

ANNUAL SALE, TEN MILLION BOXES

For Over Fifty Years

Mrs. Winslow's Soothing Syrup has been used for children teething. It soothes the child, softens the gums, allays all pain, cures wind colic and is the best remedy for diarrhoea. 25 cents.

$1.00 PER BARREL

For the best Santa Cruz Lime. We are also agents for the Golden Gate Cement. Humboldt Lumber Co., First and Alice streets. Phone Exchange 5.

For Sale

Good assortment of Household Furniture, cheap for cash at H. Schellhaas Corner Store, Franklin at Eleventh st.

Do You Need a New Purse?

Now Is the Time

to buy one for we never before have shown such great values in Ladies' Purses and Bags as we are showing this week.

This is the Place

to buy one for we can show the largest assortment, the latest styles and the most serviceable bags in Oakland; and we guarantee our prices 20 per cent to 40 per cent lower than San Francisco prices on the same bags.

A Toilet Soap Special

We have just received from the East a large shipment of delicately scented, highest purity Toilet Soaps in the following odors—Violette, Rose, Heliotrope, Carnation, Santal and Lilac, round cakes; in size, odors and purity the equal of Roger & Gallet's or Pinaud's.

Introduction Price 35c a box. Why pay 65c for no better soap?

Collins Bros. DRUGGISTS MASONIC TEMPLE 12TH AND WASHINGTON STREETS

Fruit candies almost free with the accompanying certificate and 20 cents entitles the holder to a 50 cent box of the best and purest candies manufactured in the West.

This is solely an advertisement to introduce more thoroughly these pure goods.

KELLER CANDY CO., Inc.

Branch, San Francisco. 477 Seventh Street, Oakland

CANDY CERTIFICATE.

This certificate and 20 cents cash entitles any one to a 50 cent box of our pure French candies with fruit centers. Best and purest that can be manufactured. May be presented to any Candy Dealer. If they do not carry them, we can get them for you fresh, or you can get them at our factory.

Keller Candy Co

477 Seventh Street, Oakland.